

"ALTA/NSPS LAND TITLE SURVEY"  
ODYSSEY SCHOOL – EMERSON DRIVE, NW

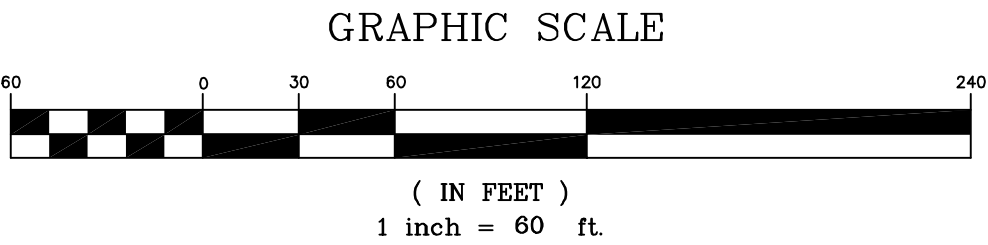

THE SURVEY DEPICTED HEREON CONSISTS OF 2 SHEETS. EACH SHEET IS NOT FULL AND COMPLETE WITHOUT THE OTHER.  
THE SURVEY IS NOT VALID WITHOUT THE SIGNATURE AND ORIGINAL RAISED SEAL OF A FLORIDA LICENSED SURVEYOR AND MAPPER WHICH CAN BE FOUND ON SHEET 1 OF 3.

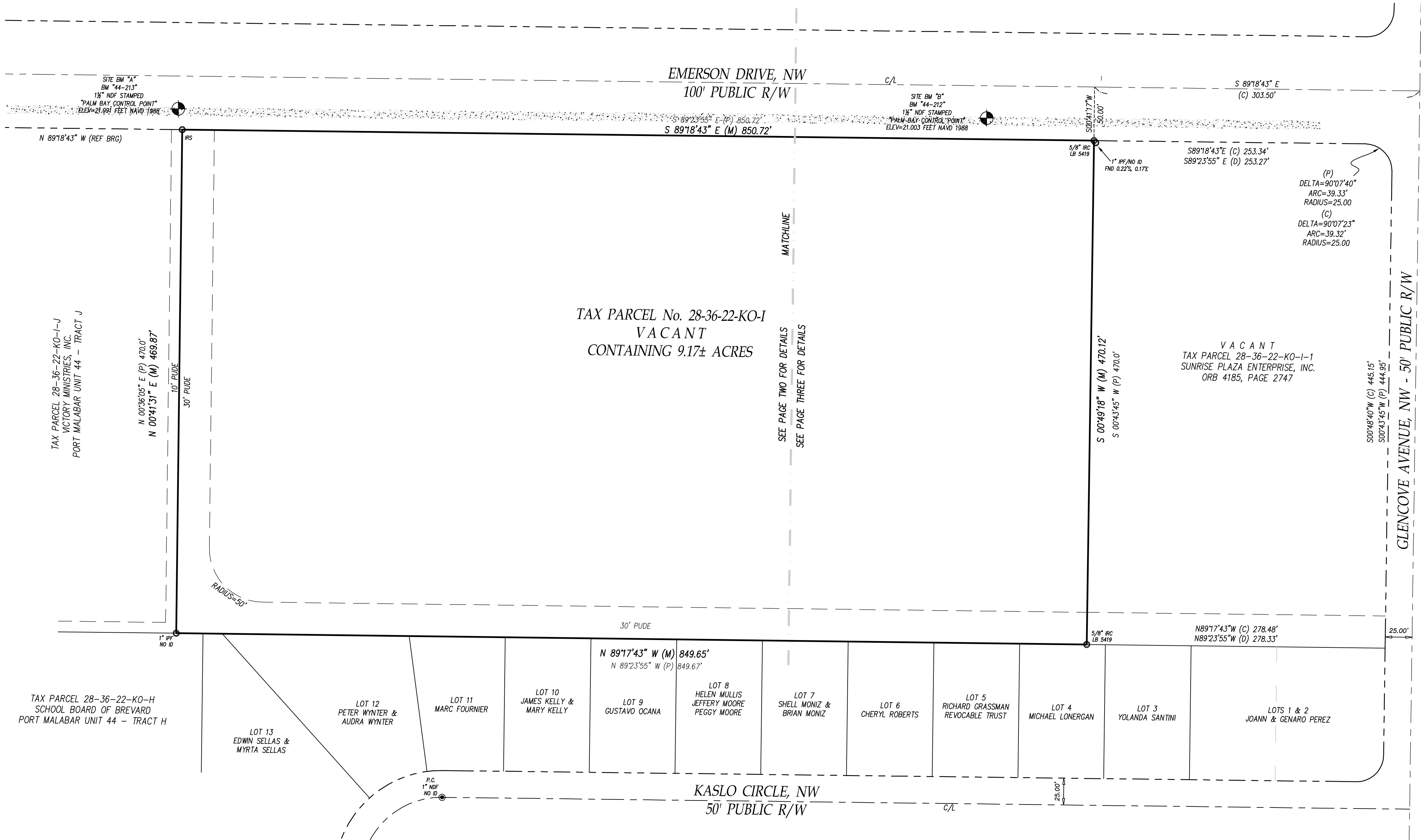

- LEGEND**
- A = ARC
  - A/C = AIR CONDITIONER
  - ALTA = AMERICAN LAND TITLE ASSOCIATION
  - BFE = BASE FLOOD ELEVATION
  - BLDG = BUILDING
  - BLK = BLOCK
  - BM = BENCHMARK
  - BRG = BEARING
  - (C) = CALCULATED
  - CAV = CABLE TELEVISION
  - CBS = CONCRETE BLOCK STRUCTURE
  - CHD = CHORD
  - C/L = CENTERLINE
  - CLF = CHAIN LINK FENCE
  - CMF = CONCRETE MONUMENT FOUND
  - CMP = CORRUGATED METAL PIPE
  - CONC = CONCRETE
  - COR = CORNER
  - (D) = DEED
  - DB = DEED BOOK
  - DA = DELTA ANGLE
  - ELEC = ELECTRIC
  - ELEV = ELEVATION
  - ENC = ENCROACHMENT
  - EOP = EDGE OF PAVEMENT
  - ESMT = EASEMENT
  - FB = FIELD BOOK
  - FEMA = FEDERAL EMERGENCY MANAGEMENT AGENCY
  - FT = FINISHED FLOOR
  - FNC = FENCE
  - FND = FOUND
  - FP&L = FLORIDA POWER & LIGHT COMPANY
  - ID = IDENTIFICATION
  - IPF = IRON PIPE FOUND
  - IRC = IRON ROD & CAP FOUND
  - IRF = IRON ROD FOUND
  - IRS = 5/8" IRON ROD SET "LB 7838"
  - LB = LICENSED BUSINESS NUMBER
  - LS = (RLS) or (PLS) REGISTERED OR PROFESSIONAL LAND SURVEYOR
  - (M) = MEASURED
  - NAVD = NORTH AMERICAN VERTICAL DATUM
  - NDF = NAIL & DISK FOUND
  - NDS = 1 1/4" NAIL & DISK SET "LB 7838"
  - NOVD = NATIONAL GEODETIC VERTICAL DATUM
  - No. = NUMBER
  - NSPS = NATIONAL SOCIETY OF PROFESSIONAL SURVEYORS
  - O/H = OVERHEAD
  - ORB = OFFICIAL RECORDS BOOK
  - O/S = OFFSET
  - (P) = PLAT
  - PB = PLAT BOOK
  - PC = POINT OF CURVATURE
  - PCC = POINT OF COMPOUND CURVATURE
  - PCP = PERMANENT CONTROL POINT
  - PI = POINT OF INTERSECTION
  - PLS = PROFESSIONAL LAND SURVEYOR
  - POB = POINT OF BEGINNING
  - POC = POINT OF COMMENCEMENT
  - PRC = POINT OF REVERSE CURVATURE
  - PRM = PERMANENT REFERENCE MONUMENT
  - PSM = PROFESSIONAL SURVEYOR AND MAPPER
  - PT = POINT OF TANGENCY
  - PUE = PUBLIC UTILITY & DRAINAGE EASEMENT
  - PUE = PUBLIC UTILITY EASEMENT
  - R = RADIUS
  - REF = REFERENCE
  - RNG = RANGE
  - R/W = RIGHT OF WAY
  - SEC = SECTION
  - SFHA = SPECIAL FLOOD HAZARD AREAS
  - TEL = TELEPHONE RISER
  - TYP = TYPICAL
  - UP = UTILITY POLE
  - WD = WOOD
  - WI-COR = 5/8" IRON ROD SET WITH CAP "WITNESS LB 7838"
  - WM = WATER METER
  - XCF = CROSS CUT FOUND

- NOTES:**
- BEARINGS BASED ON THE SOUTH R/W LINE OF EMERSON DRIVE, NW BEING S89°18'43"E AS PER ASSUMED DATUM (SEE SKETCH)
  - FLOOD ZONE "X", MAP No. 12009C0590C COMMUNITY No. 120404, MARCH 17, 2014. FLOOD ZONE INFORMATION DEPICTED HEREON IS APPROXIMATE. FEMA RETAINS SOLE AUTHORITY REGARDING BOUNDARY AND EXTENT OF SFHA.
  - HORIZONTAL CLOSURE MEETS OR EXCEEDS THE ACCURACY REQUIREMENTS FOR SUBURBAN LAND AS PER FLORIDA STATUTE SJ-17-6.003
  - BEARINGS, DISTANCES OR ANGLES SHOWN ARE THE SAME AS PLAT, DEED OR RECORD UNLESS SHOWN OTHERWISE.
  - NOT VALID WITHOUT THE SIGNATURE AND THE ORIGINAL RAISED SEAL OF A FLORIDA LICENSED SURVEYOR AND MAPPER. ADDITIONS OR DELETIONS TO SURVEY MAPS OR REPORTS BY OTHER THAN THE SIGNING PARTY OR PARTIES IS PROHIBITED WITHOUT WRITTEN CONSENT OF THE SIGNING PARTY.
  - THE SURVEYOR HAS NOT LOCATED NOR ATTEMPTED TO LOCATE ANY UNDERGROUND UTILITIES, FOUNDATIONS, OR STRUCTURES OTHER THAN THOSE THAT MAY BE SHOWN HEREON.
  - ONLY BOUNDARY CORNER MONUMENTS AS SHOWN HEREON ARE TO BE USED FOR THE LOCATION AND CONSTRUCTION OF IMPROVEMENTS.
  - THE SURVEYOR WAS FURNISHED AND HAS REVIEWED TITLE COMMITMENT, FILE No. , EFFECTIVE DATE . SURVEY RELATED ITEMS THAT ARE PLOTTABLE HAVE BEEN DEPICTED HEREON.
  - ELEVATIONS BASED ON CITY OF PALM BEACH BENCHMARKS 44-212 BEING AT AN ELEVATION OF 21.003 FEET NAVD 1988 AND 44-213 BEING AT AN ELEVATION OF 21.091 FEET NAVD 1988. TO CONVERT ELEVATIONS SHOWN HEREON TO NGVD 1929 ADD 1.34 FEET. - NAVD '88 + 1.34 FEET = NGVD '29

**CERTIFICATION:**

To:  
This is to certify that this map or plat and the survey on which it is based were made in accordance with the 2021 Minimum Standard Detail Requirements for ALTA/NSPS Land Title Surveys, jointly established and adopted by ALTA and NSPS, and includes Items 1, 2, 3, 4, 7a, 8, 13, and 16 of Table A thereof. The fieldwork was completed on .

Date of Plot or Map:

Joel A. Seymour, Florida PSM No. 6133

DRAWN BY: JAS

SCALE 1 INCH = 60 FEET

**LEGAL DESCRIPTION:**

TRACT I, EXCEPT THE EAST 278.33 FEET AS SHOWN IN OFFICIAL RECORDS BOOK 4185, PAGE 2747, PORT MALABAR UNIT FORTY FOUR, ACCORDING TO THE PLAT THEREOF, AS RECORDED IN PLAT BOOK 21, PAGES 143-163, INCLUSIVE, OF PUBLIC RECORDS OF BREVARD COUNTY, FLORIDA

Kane Surveying, Inc.  
FLORIDA LICENSED BUSINESS No. LB 7838  
505 DISTRIBUTION DRIVE  
MELBOURNE, FLORIDA 32904  
(321) 676-0427

JOB No.  
FB  
PROJ

"ALTA/NSPS LAND TITLE SURVEY"  
ODYSSEY SCHOOL – EMERSON DRIVE, NW

THE SURVEY DEPICTED HEREON CONSISTS OF 3 SHEETS. EACH SHEET IS NOT FULL AND COMPLETE WITHOUT THE OTHER.  
THE SURVEY IS NOT VALID WITHOUT THE SIGNATURE AND ORIGINAL RAISED SEAL OF A FLORIDA LICENSED SURVEYOR AND MAPPER WHICH CAN BE FOUND ON SHEET 1 OF 3.

**LEGEND**

A = ARC  
A/C = AIR CONDITIONER  
ALTA = AMERICAN LAND TITLE ASSOCIATION  
BFE = BASE FLOOD ELEVATION  
BLDG = BUILDING  
BLK = BLOCK  
BM = BENCHMARK  
BRG = BEARING  
(C) = CALCULATED  
CATV = CABLE TELEVISION  
CBS = CONCRETE BLOCK STRUCTURE  
CHD = CHORD  
C/L = CENTERLINE  
CLF = CHAIN LINK FENCE  
CMP = CONCRETE MONUMENT FOUND  
CMP = CORRUGATED METAL PIPE  
CONC = CONCRETE  
COR = CORNER  
(D) = DEED  
DB = DEED BOOK  
DA = DELTA ANGLE  
ELEC = ELECTRIC  
ELEV = ELEVATION  
ENC = ENCROACHMENT  
EOP = EDGE OF PAVEMENT  
ESMT = EASEMENT  
FB = FIELD BOOK  
FEMA = FEDERAL EMERGENCY MANAGEMENT AGENCY  
FF = FINISHED FLOOR  
FNC = FENCE  
FND = FOUND  
FLPAL = FLORIDA POWER & LIGHT COMPANY  
ID = IDENTIFICATION  
IPF = IRON PIPE FOUND  
IRC = IRON ROD & CAP FOUND  
IRF = IRON ROD FOUND  
IRS = 5/8" IRON ROD SET "LB 7838"  
LB = LICENSED BUSINESS NUMBER  
LS = (RLS) or (PLS) REGISTERED OR PROFESSIONAL LAND SURVEYOR  
(M) = MEASURED  
NAVD = NORTH AMERICAN VERTICAL DATUM  
NDF = NAIL & DISK FOUND  
NDS = 1 1/4" NAIL & DISK SET "LB 7838"  
NGVD = NATIONAL GEODETIC VERTICAL DATUM  
No. = NUMBER  
NSPS = NATIONAL SOCIETY OF PROFESSIONAL SURVEYORS  
O/H = OVERHEAD  
ORB = OFFICIAL RECORDS BOOK  
O/S = OFFSET  
(P) = PLAT  
PB = PLAT BOOK  
PC = POINT OF CURVATURE  
PCC = POINT OF COMPOUND CURVATURE  
PCP = PERMANENT CONTROL POINT  
PI = POINT OF INTERSECTION  
PLS = PROFESSIONAL LAND SURVEYOR  
POB = POINT OF BEGINNING  
POC = POINT OF COMMENCEMENT  
PRC = POINT OF REVERSE CURVATURE  
PRM = PERMANENT REFERENCE MONUMENT  
PSM = PROFESSIONAL SURVEYOR AND MAPPER  
PT = POINT OF TANGENCY  
PUDE = PUBLIC UTILITY & DRAINAGE EASEMENT  
PUE = PUBLIC UTILITY EASEMENT  
R = RADIUS  
REF = REFERENCE  
RNG = RANGE  
R/W = RIGHT OF WAY  
SEC = SECTION  
SFHA = SPECIAL FLOOD HAZARD AREAS  
TEL = TELEPHONE RISER  
TWP = TOWNSHIP  
TYP = TYPICAL  
UP = UTILITY POLE  
WD = WOOD  
WT-COR = 5/8" IRON ROD SET WITH CAP "WITNESS LB 7838"  
WM = WATER METER  
XCF = CROSS OUT FOUND

**SYMBOL LEGEND**

WOOD UTILITY POLE  
FIRE HYDRANT  
WATER METER  
WATER VALVE  
TELECOMMUNICATIONS RISER  
STREET OR INFORMATION SIGN  
WELL  
OVERHEAD WIRES  
INDICATES A PALM TREE AND DIAMETER  
INDICATES AN OAK TREE AND DIAMETER  
INDICATES AN OAK TREE AND DIAMETER

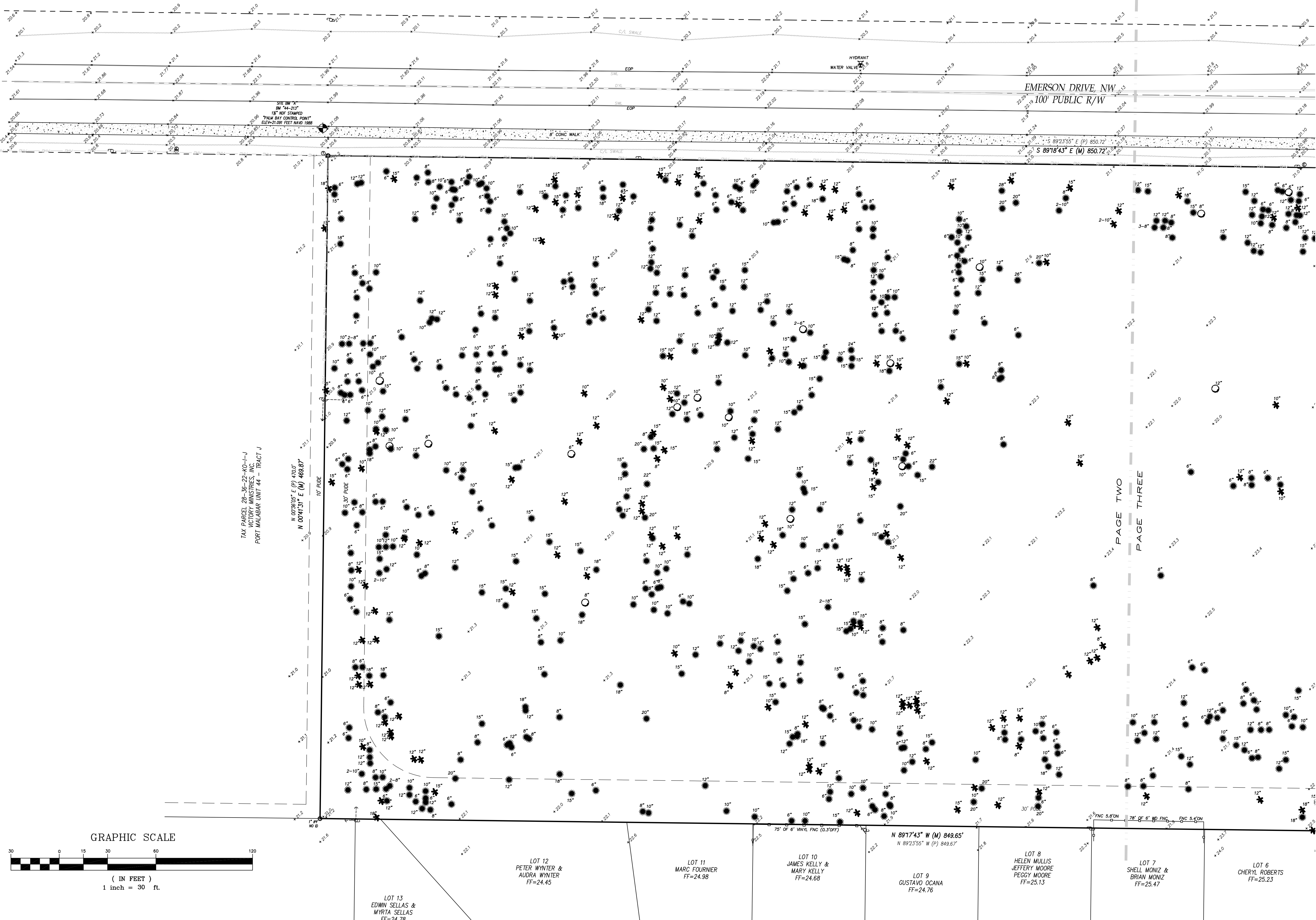

Kane Surveying, Inc.  
FLORIDA LICENSED BUSINESS No. LB 7838  
505 DISTRIBUTION DRIVE  
MELBOURNE, FLORIDA 32904  
(321) 676-0427

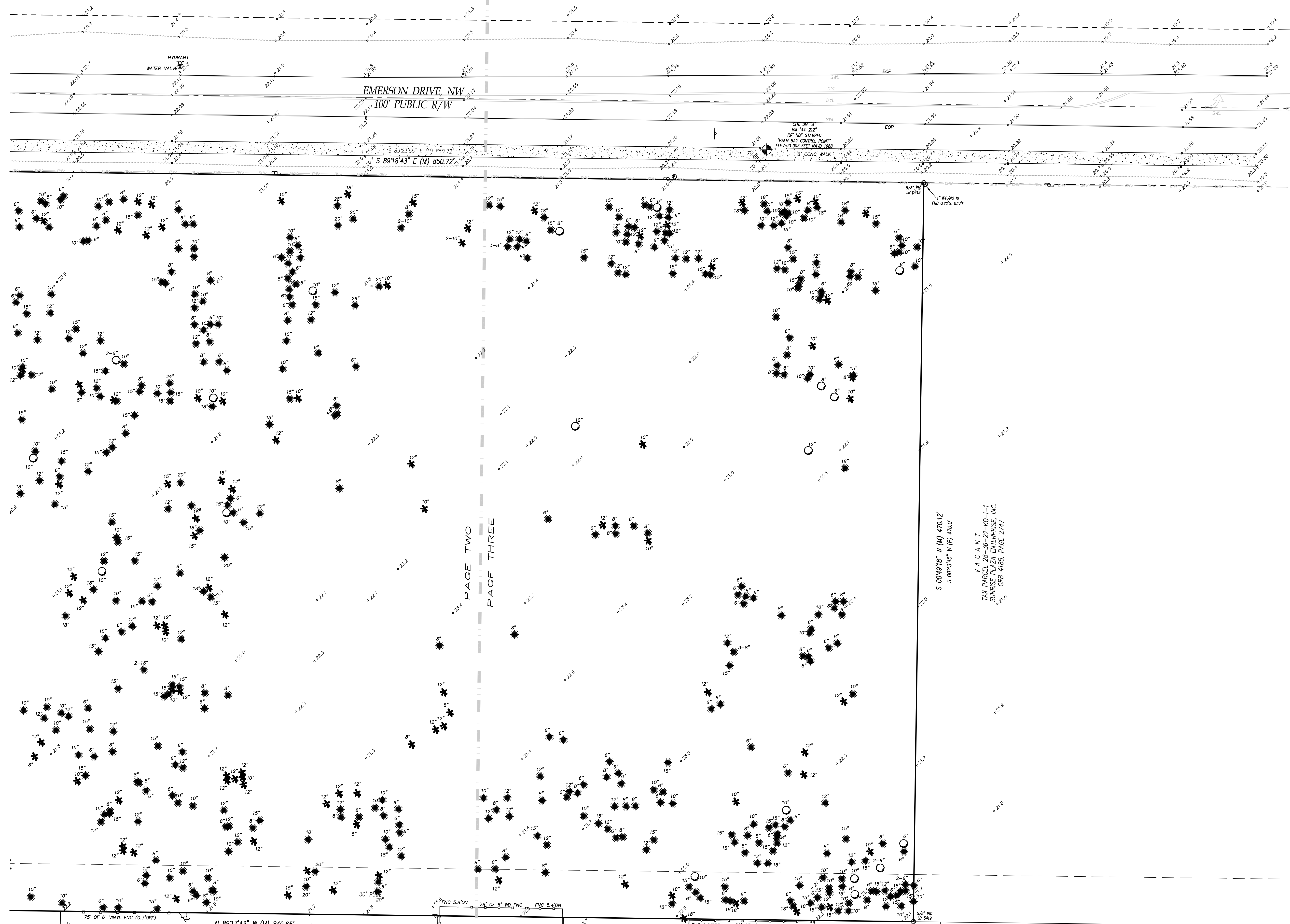

**LEGEND**

A = ARC  
A/C = AIR CONDITIONER  
ALTA = AMERICAN LAND TITLE ASSOCIATION  
BFE = BASE FLOOD ELEVATION  
BLDG = BUILDING  
BLK = BLOCK  
BM = BENCHMARK  
BRG = BEARING  
(C) = CALCULATED  
CATV = CABLE TELEVISION  
CBS = CONCRETE BLOCK STRUCTURE  
CHD = CHORD  
C/L = CENTERLINE  
CLF = CHAIN LINK FENCE  
CMP = CONCRETE MONUMENT FOUND  
CMP = CORRUGATED METAL PIPE  
CONC = CONCRETE  
COR = CORNER  
(D) = DEED  
DB = DEED BOOK  
DA = DELTA ANGLE  
ELEC = ELECTRIC  
ELEV = ELEVATION  
ENC = ENCROACHMENT  
EOP = EDGE OF PAVEMENT  
ESMT = EASEMENT  
FB = FIELD BOOK  
FEMA = FEDERAL EMERGENCY MANAGEMENT AGENCY  
FF = FINISHED FLOOR  
FNC = FENCE  
FND = FOUND  
FLRAL = FLORIDA POWER & LIGHT COMPANY  
ID = IDENTIFICATION  
IPF = IRON PIPE FOUND  
IRC = IRON ROD & CAP FOUND  
IRF = IRON ROD FOUND  
IRS = 5/8" IRON ROD SET "LB 7838"  
LB = LICENSED BUSINESS NUMBER  
LS = (RLS) or (PLS) REGISTERED OR PROFESSIONAL LAND SURVEYOR  
(M) = MEASURED  
NAVD = NORTH AMERICAN VERTICAL DATUM  
NDF = NAIL & DISK FOUND  
NDS = 1 1/4" NAIL & DISK SET "LB 7838"  
NGVD = NATIONAL GEODETIC VERTICAL DATUM  
No. = NUMBER  
NSPS = NATIONAL SOCIETY OF PROFESSIONAL SURVEYORS  
O/H = OVERHEAD  
ORB = OFFICIAL RECORDS BOOK  
O/S = OFFSET  
(P) = PLAT  
PB = PLAT BOOK  
PC = POINT OF CURVATURE  
PCC = POINT OF COMPOUND CURVATURE  
PCP = PERMANENT CONTROL POINT  
PI = POINT OF INTERSECTION  
PLS = PROFESSIONAL LAND SURVEYOR  
POB = POINT OF BEGINNING  
POC = POINT OF COMMENCEMENT  
PRC = POINT OF REVERSE CURVATURE  
PRM = PERMANENT REFERENCE MONUMENT  
PSM = PROFESSIONAL SURVEYOR AND MAPPER  
PT = POINT OF TANGENCY  
PUDE = PUBLIC UTILITY & DRAINAGE EASEMENT  
PUE = PUBLIC UTILITY EASEMENT  
R = RADIUS  
REF = REFERENCE  
RNG = RANGE  
R/W = RIGHT OF WAY  
SEC = SECTION  
SFHA = SPECIAL FLOOD HAZARD AREAS  
TEL = TELEPHONE RISER  
TWP = TOWNSHIP  
TYP = TYPICAL  
UP = UTILITY POLE  
WD = WOOD  
WT-COR = 5/8" IRON ROD SET WITH CAP "WITNESS LB 7838"  
WM = WATER METER  
XCF = CROSS OUT FOUND

**SYMBOL LEGEND**

WOOD UTILITY POLE  
FIRE HYDRANT  
WATER METER  
WATER VALVE  
TELECOMMUNICATIONS RISER  
STREET OR INFORMATION SIGN  
WELL  
OVERHEAD WIRES  
INDICATES A PALM TREE AND DIAMETER  
INDICATES AN OAK TREE AND DIAMETER  
INDICATES AN OAK TREE AND DIAMETER

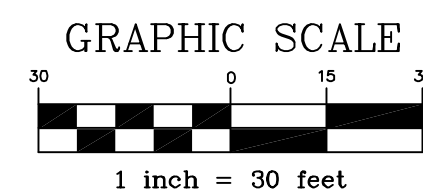

THE SURVEY DEPICTED HEREON CONSISTS OF 3 SHEETS. EACH SHEET IS NOT FULL AND COMPLETE WITHOUT THE OTHER.  
THE SURVEY IS NOT VALID WITHOUT THE SIGNATURE AND ORIGINAL RAISED SEAL OF A FLORIDA LICENSED SURVEYOR AND MAPPER WHICH CAN BE FOUND ON SHEET 1 OF 3.

**Kane Surveying, Inc.**  
FLORIDA LICENSED BUSINESS No. LB 7838  
505 DISTRIBUTION DRIVE  
MELBOURNE, FLORIDA 32904  
(321) 676-0427