

PUBLIC WORKS DEPARTMENT STAFF REPORT

REQUEST TO VACATE EASEMENT

PROPOSAL: Vacation of Easement is requested to vacate the Westerly 10 feet of the Easterly 20-foot Public Utility & Drainage Easement, less the Northerly and Southerly 6 foot Public Utility & Drainage Easement thereof, containing 680 square feet or 0.016 acres, more or less, of Lot 15, Block 859, Port Malabar Unit 17, according to the Plat thereof, as Recorded in Plat Book 15, Pages 99-108, of the Public Records of Brevard County, Florida, for a detached shed in the back yard.

LOCATION: 2153 Rockabye Avenue SE
(Lot 15, Block 859, Port Malabar Unit 17)

APPLICANT: Jose A. Sanabria Jr. and Stephanie A. Sanabria

SITE DATA

PRESENT ZONING: RS-2 – Single-Family Residential

AREA OF VACATING: 114 square feet, more or less

ADJACENT ZONING	N	RS-2 – Single-Family Residential
& LAND USE:	E	RS-2 – Single-Family Residential
	S	RS-2 – Single-Family Residential
	W	RS-2 – Single-Family Residential

STAFF ANALYSIS:

Vacation of Public Utility and Drainage Easement of a portion of Lot 15, Block 859, Port Malabar Unit 17, according to the Plat thereof, as Recorded in Plat Book 15, Pages 99-108, of the Public Records of Brevard County, Florida, being the Westerly 10 feet of the Easterly 20-foot Public Utility & Drainage Easement, less the Northerly and Southerly 6-foot Public Utility & Drainage Easement thereof, containing 680 square feet or 0.016 acres, more or less;

More particularly described as commencing at the Northeast corner of said Lot 15, Block 859, and run South along the East line of said Lot 15, a distance of 6.00 feet; thence West a distance of 10.00 feet to a point on the South line of a 6 foot Public Utility and Drainage Easement on said Lot 15, Block 859, which is also the point of beginning of the herein described parcel; thence South a distance of 68.00 feet; thence West a distance of 10.00 feet to a point on the West line of a 20 foot Public Utility and Drainage Easement, on said Lot 15, Block 859; thence North a distance of 68.00; thence East a distance of 10.00 feet to the point of beginning. Containing 680 square feet or 0.016 acres, more or less, for a detached shed within the back yard.

AT&T, Florida Power and Light, Spectrum, and Melbourne-Tillman Water Control District have no objections to the vacating request.

The City of Palm Bay's Departments have the following comments relating to the vacating request. It should be noted that city policy allows for the approval of a vacation request for the first 10 feet, along the Melbourne-Tillman Water Control District (MTWCD) owned canals if there are no obvious issues of conflict.

Staff has no adverse comments regarding removal of the Westerly 10 feet of the Easterly 20-foot Public Utility & Drainage Easement, less the Northerly and Southerly 6 foot Public Utility & Drainage Easement thereof, containing 680 square feet or 0.016 acres, more or less, of Lot 15, Block 859, Port Malabar Unit 17, according to the Plat thereof, as Recorded in Plat Book 15, Pages 99-108, of the Public Records of Brevard County, Florida, for the construction of a detached shed in the backyard.

STAFF RECOMMENDATION:

Staff recommends approval of the vacating of easement.

SKETCH & DESCRIPTION

SECTION 21, TOWNSHIP 29 SOUTH, RANGE 37 EAST
(NOT A BOUNDARY SURVEY)

SHEET 2 OF 2

NOT VALID WITHOUT THE LEGAL
DESCRIPTION ON SHEET 1 OF 2



SCALE: 1" = 30'

L1	SOUTH 6.0
L2	WEST 10.0
L3	SOUTH 68.0
L4	WEST 10.0
L5	NORTH 68.0
L6	EAST 10.0

RADCLIFF AVENUE (PLAT)
ROCKABYE AVENUE (POSTED)

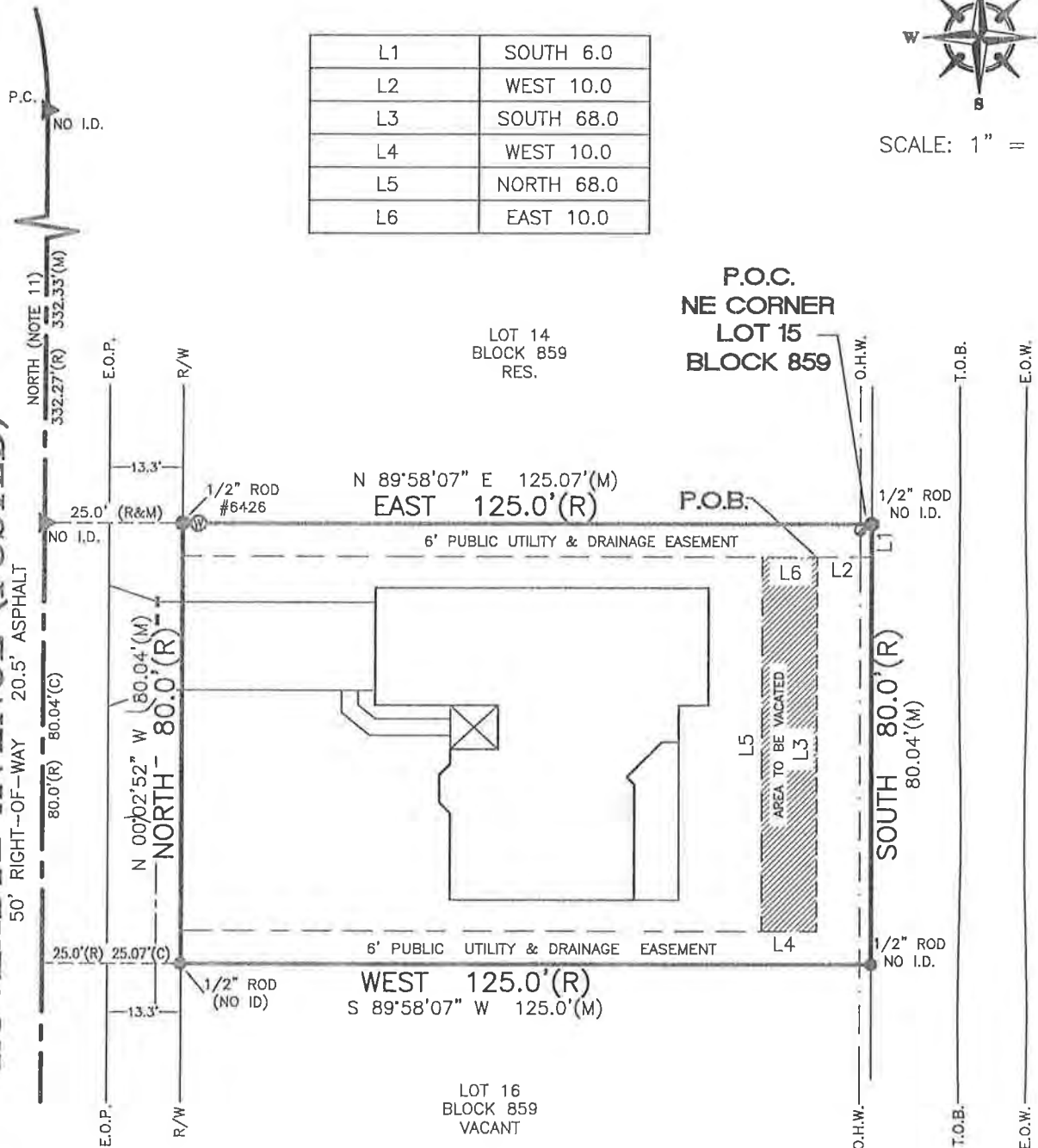

PARCEL 'E'
RESERVED FOR
MELBOURNE-TILLMAN DRAINAGE DISTRICT

PREPARED BY:



1350 MALABAR ROAD S.E., SUITE 1, PALM BAY, FLORIDA 32909
Phone (321)724-2940 Fax(321)951-4879
E-MAIL: SMITHSURVEYINGFL @ GMAIL.COM

DRAWING NO. _____

SKETCH & DESCRIPTION

SECTION 21, TOWNSHIP 29 SOUTH, RANGE 37 EAST
(NOT A BOUNDARY SURVEY)

SHEET 1 OF 2

NOT VALID WITHOUT THE
SKETCH ON SHEET 2 OF 2

LEGAL DESCRIPTION:

A PARCEL OF LAND BEING A PORTION OF LOT 15 BLOCK 859 "PORT MALABAR UNIT SEVENTEEN" AS RECORDED IN PLAT BOOK 15 PAGES 99-108 PUBLIC RECORDS OF BREVARD COUNTY, FLORIDA, BEING MORE PARTICULARLY DESCRIBED AS FOLLOWS:

COMMENCE AT THE NORTH EAST CORNER OF SAID LOT 15 BLOCK 859 "PORT MALABAR UNIT SEVENTEEN" AS RECORDED IN PLAT BOOK 15 PAGES 99-108 PUBLIC RECORDS OF BREVARD COUNTY, FLORIDA; THENCE SOUTH ALONG THE EAST LINE OF SAID LOT 15 A DISTANCE OF 6.0 FEET; THENCE WEST A DISTANCE OF 10.0 FEET TO A POINT ON THE SOUTH LINE OF A 6 FOOT PUBLIC UTILITY & DRAINAGE EASEMENT ON SAID LOT 15 BLOCK 859 WHICH IS ALSO THE POINT OF BEGINNING OF THE HEREIN DESCRIBED PARCEL; THENCE SOUTH A DISTANCE OF 68.0 FEET; THENCE WEST A DISTANCE OF 10.0 FEET TO A POINT ON THE WEST LINE OF A 20 FOOT PUBLIC UTILITY & DRAINAGE EASEMENT ON SAID LOT 15 BLOCK 859; THENCE NORTH A DISTANCE OF 68.0 FEET; THENCE EAST A DISTANCE OF 10.0 FEET TO THE POINT OF BEGINNING CONTAINING 680 SQUARE FEET MORE OR LESS.

SURVEYORS NOTES:

1. SEE BOUNDARY SURVEY

PREPARED BY:



1350 MALABAR ROAD S.E., SUITE 1, PALM BAY, FLORIDA 32907
Phone (321)724-2940 Fax(321)951-4879
E-MAIL: SMITHSURVEYINGFL @ GMAIL.COM

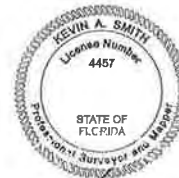

Kevin A. Smith
KEVIN A. SMITH - FLORIDA CERTIFICATE NO. 4457
(NOT VALID UNLESS SIGNED AND SEALED)

PREPARED FOR: JOSE SANABRIA AND STEPHANIE SANABRIA

DRAWN BY: B. ROBERSON

CHECKED BY: KAS

DRAWING NO. 23-KAS

SECTION 21

DATE: JULY 31, 2023

SHEET 1 OF 2

REVISIONS _____

TOWNSHIP 29 SOUTH
RANGE 37 EAST

LOCATION MAP

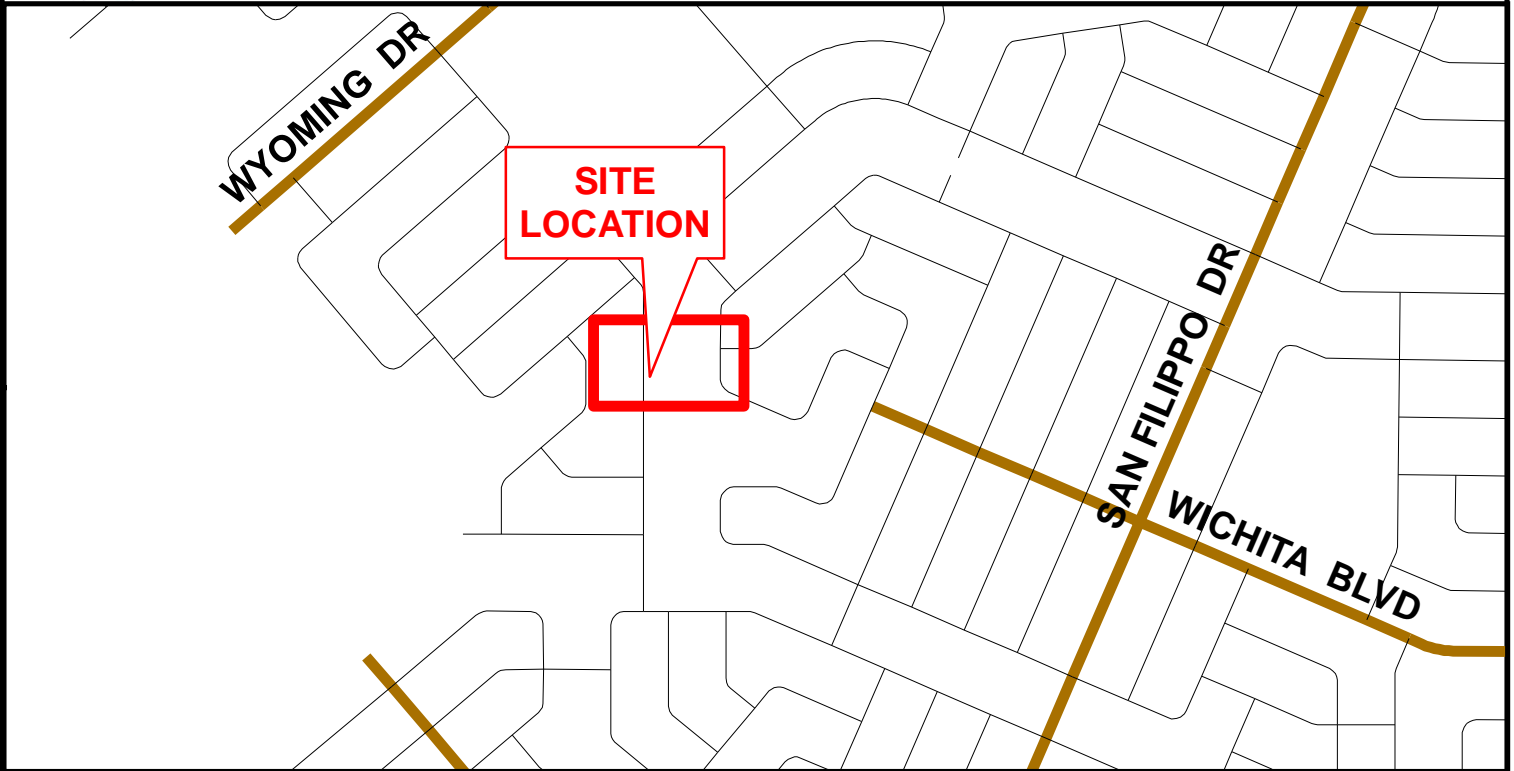

Map is for illustrative purposes only!
Not to be construed as binding or a survey.
Map created by the City of Palm Bay
Public Works Department (RSD), on December 13, 2023.

VE-17-2023

0 25 50 100
Feet
1 inch = 100 feet

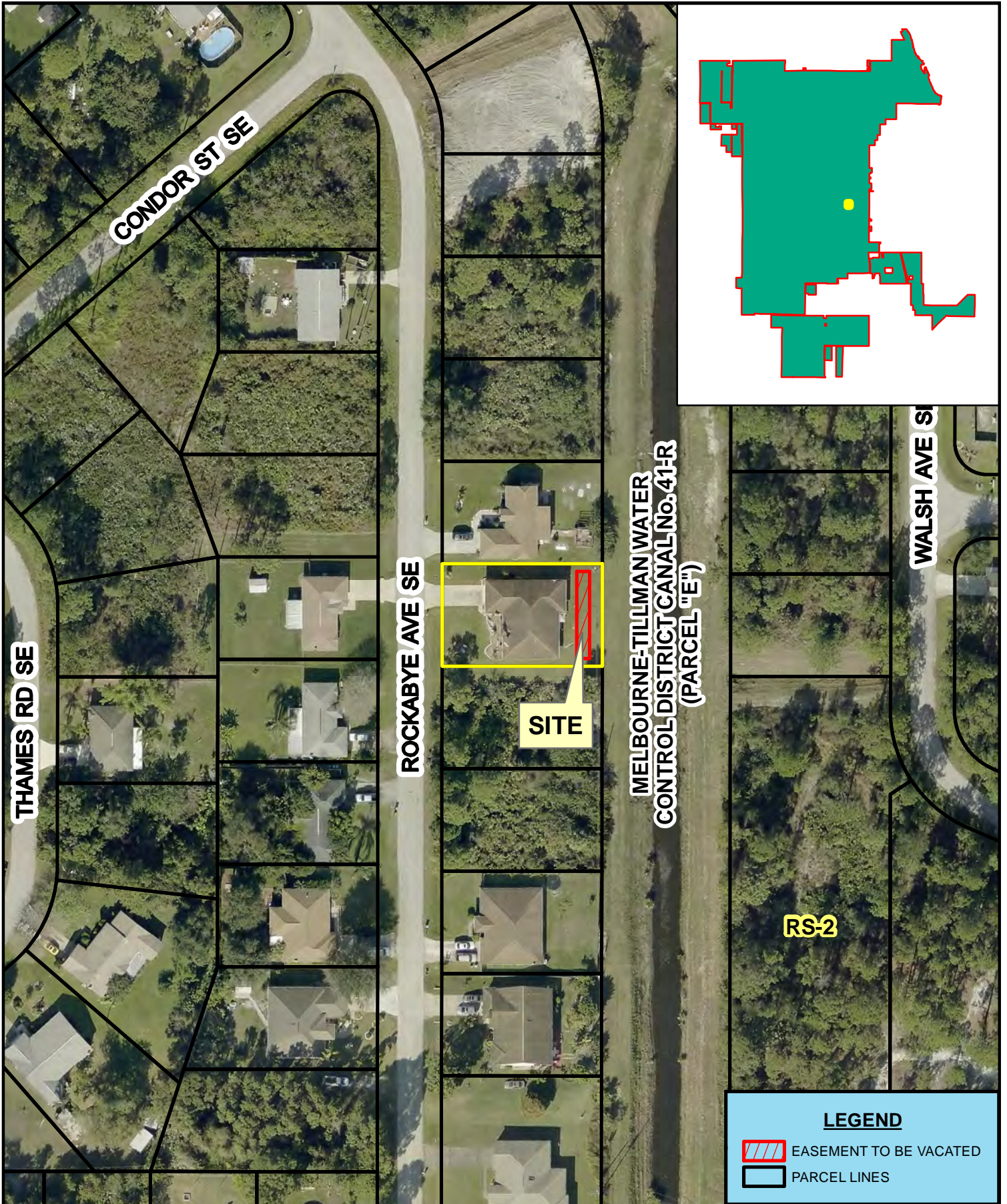

Map is for illustrative purposes only!
Not to be construed as binding or a survey.
Map created by the City of Palm Bay
Public Works Department (RSD), on December 13, 2023.

LOCATION MAP VE-17-2023

0 25 50 100
Feet
1 inch = 100 feet