

EAST (FRONT) BUILDING ELEVATION

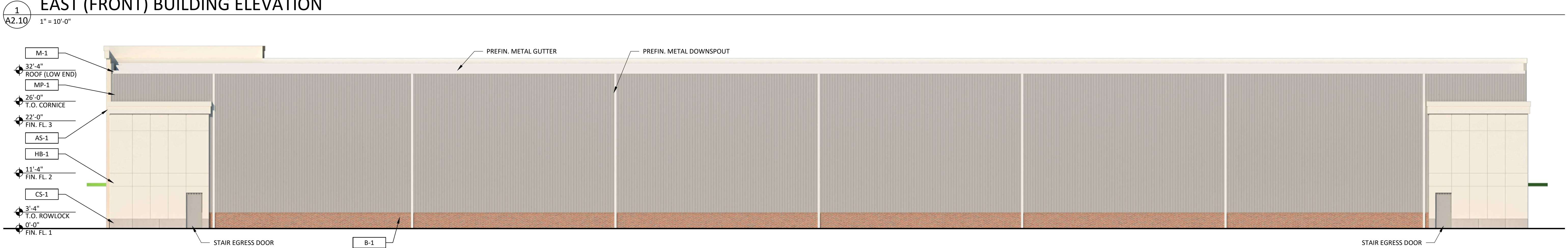

WEST (REAR) BUILDING ELEVATION

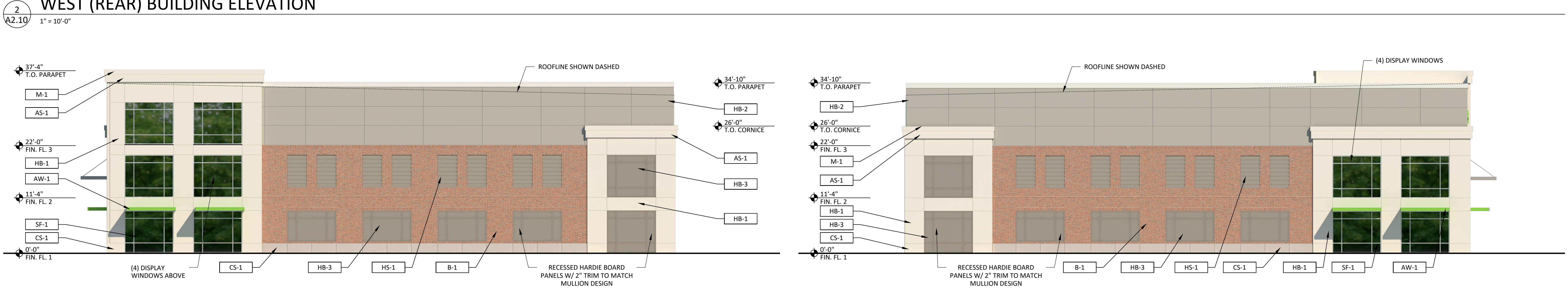

NORTH (STREET FACING) BUILDING ELEVATION

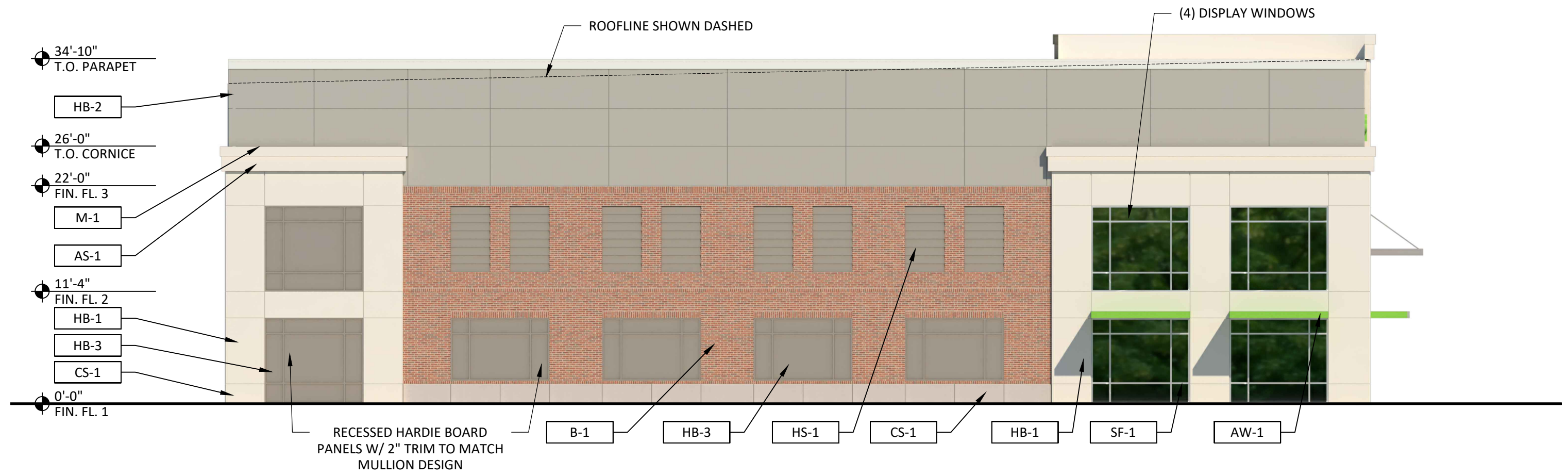

SOUTH (SIDE) BUILDING ELEVATION

MATERIAL FINISH LEGEND

KEY	MATERIAL	SPECIFICATION	KEY	MATERIAL	SPECIFICATION
AS-1	ACRYLIC STUCCO	COLOR TO MATCH SHERWIN WILLIAMS SW 7637 OYSTER WHITE - FINE SAND FINISH	HB-2	HARDIE BOARD PANEL	COLOR TO MATCH SHERWIN WILLIAMS SW 7017 DORIAN GRAY - EGGSHELL FINISH
AW-1	PRE-FINISHED ALUMINUM AWNING	COLOR TO MATCH PMS 368C	HB-3	HARDIE BOARD PANEL W/ 2" TRIM	COLOR TO MATCH SHERWIN WILLIAMS SW 7018 DOVETAIL - EGGSHELL FINISH
AW-2	PRE-FINISHED ALUMINUM AWNING	CLEAR ANODIZED, MATCH SF-1	HS-1	HARDIE SIDING	COLOR TO MATCH SHERWIN WILLIAMS SW 7018 DOVETAIL - EGGSHELL FINISH
B-1	BRICK	CHEROKEE BRICK VELOUR FLASH, MORTAR: ARGOS - PUTTY	M-1	METAL COPING GUTTERS & D.S.	COLOR TO MATCH MBCI BONE WHITE
CS-1	CAST STONE	GRAY COLOR - SMOOTH FINISH	MP-1	METAL R PANEL SIDING	COLOR TO MATCH MBCI ASH GRAY
HB-1	HARDIE BOARD PANEL	COLOR TO MATCH SHERWIN WILLIAMS SW 7637 OYSTER WHITE - EGGSHELL FINISH	SF-1	STOREFRONT SYSTEM	CLEAR ANODIZED, MATCH AW-2

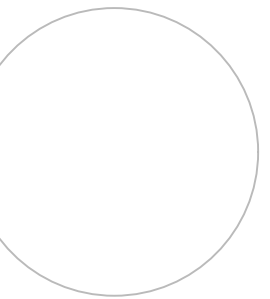

KYLE M. ARTAR
LICENSE #----
EXPIRES: --,--.--

COPYRIGHT 2023.
ALL DRAWINGS AND SPECIFICATIONS
SHALL REMAIN THE PROPERTY OF
RED ARCHITECTURE AND MAY NOT
BE USED, DUPLICATED OR ALTERED
WITHOUT THE WRITTEN CONSENT
OF THE ARCHITECT.



1 EAST (FRONT) BUILDING ELEVATION
A2.20 1" = 10'-0"

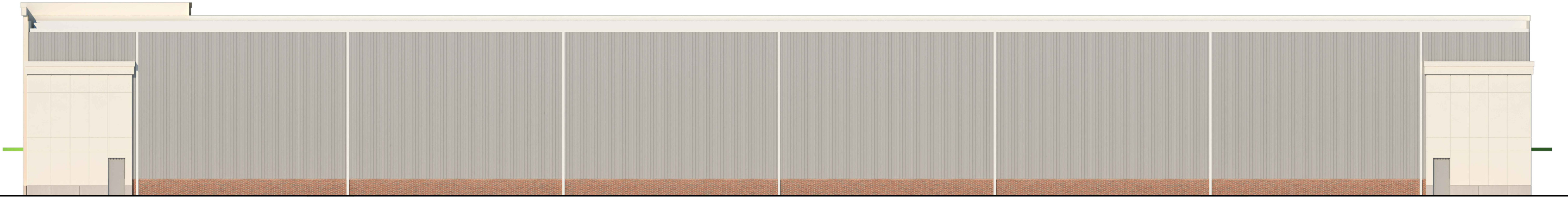

2 WEST (REAR) BUILDING ELEVATION
A2.20 1" = 10'-0"



3 NORTH (STREET FACING) BUILDING ELEVATION
A2.20 1" = 10'-0"



4 SOUTH (SIDE) BUILDING ELEVATION
A2.20 1" = 10'-0"





1
A2.30

NORTHEAST BUILDING PERSPECTIVE

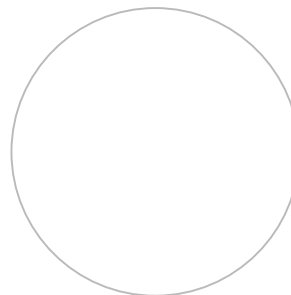

KYLE M. ARTAR
LICENSE #----
EXPIRES: --,--,--

COPYRIGHT 2023.
ALL DRAWINGS AND SPECIFICATIONS
SHALL REMAIN THE PROPERTY OF
RED ARCHITECTURE AND MAY NOT
BE USED, DUPLICATED OR ALTERED
WITHOUT THE WRITTEN CONSENT
OF THE ARCHITECT.

COGAN SELF-STORAGE
COGAN DRIVE
PALM BAY, FL 32909

PROJECT NUMBER
SIG002

ISSUANCE
CONCEPT 10.13.23

SHEET NAME & NUMBER

BUILDING
PERSPECTIVE



1
A2.40 SOUTHEAST BUILDING PERSPECTIVE

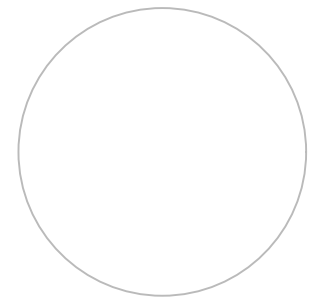

KYLE M. ARTAR
LICENSE #----
EXPIRES: --,--,--

COPYRIGHT 2023.
ALL DRAWINGS AND SPECIFICATIONS
SHALL REMAIN THE PROPERTY OF
RED ARCHITECTURE AND MAY NOT
BE USED, DUPLICATED OR ALTERED
WITHOUT THE WRITTEN CONSENT
OF THE ARCHITECT.

COGAN SELF-STORAGE
COGAN DRIVE
PALM BAY, FL 32909

PROJECT NUMBER
SIG002

ISSUANCE
CONCEPT 10.13.23

SHEET NAME & NUMBER

BUILDING
PERSPECTIVE