

CAMPBELL SURVEYING NORTH 1

[illegible]

DESCRIPTION, NOTES AND  
BOUNDARY INFORMATION  
SEE SHEETS 2 THROUGH 6 OF 4 FOR  
TOPOGRAPHIC INFORMATION

<h1 style="margin: 0;">BOUNDARY &amp; TOPOGRAPHIC SURVEY</h1>	SITE LOCATION: Palm Bay, FL 32909		SECTION 14  TOWNSHIP 28 SOUTH  RANGE 37 EAST	
	DWG. NO.: SD-16-02-0	CHECKED BY: J.R. CAMPBELL		
	<b>PROJECT NO.:</b>	<b>DRAWN BY: DASH</b>		
	2022-314	DATE: 12/14/2022		
	REVISIONS	DATE	DESCRIPTION	

PREPARED FOR AND CERTIFIED TO :  
 Palm Bay Development Group LLC  
 Romulo Foncueva



BOUNDARY &  
TOPOGRAPHIC SURVEY

IN A PORTION OF SECTION 14,  
TOWNSHIP 28 SOUTH, RANGE 37 EAST, BREVARD COUNTY, FLORIDA

PARCEL 28-37-23-00-250  
OWNER RENESSAS ELECTRONICS AMERICA INC

SEE SHEET 3 OF 6 FOR CONTINUATION

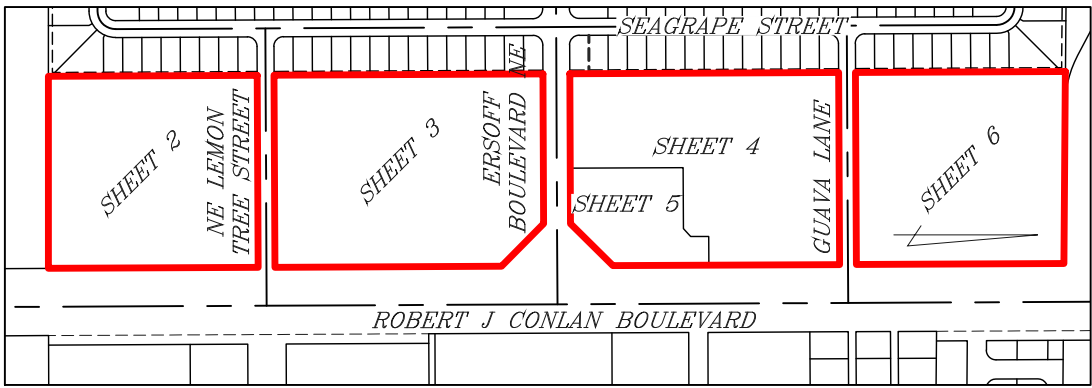

«SHEET INDEX»  
SCALE: 1" = 500'

«SHEET 2 OF 6»  
TOPOGRAPHIC INFORMATION  
SEE SHEET 1 OF 6 FOR DESCRIPTION, NOTES  
AND BOUNDARY INFORMATION



LICENSED Business #7978  
115 Alma Blvd, Suite 102 / Mailing Address: P.O. Box 541866  
Merritt Island, FL 32954 Phone: (321) 507.4811

BOUNDARY &  
TOPOGRAPHIC SURVEY

PREPARED FOR AND CERTIFIED TO:  
Palm Bay Development Group LLC  
Romulo Fonseca

SITE LOCATION: Robert J Conlan Boulevard NE, Palm Bay, FL 32905		SECTION 14	
DWG: 2022-314-1012	DESIGNED BY: J.R. CAMPBELL	DRAWN BY: DASH	TOWNSHIP 28 SOUTH
PROJECT NO.: 2022-314	DATE: 12/14/2022		RANGE 37 EAST
REVISIONS	DATE	DESCRIPTION	



BOUNDARY & TOPOGRAPHIC SURVEY

IN A PORTION OF SECTION 14,  
TOWNSHIP 28 SOUTH, RANGE 57 EAST, BREVARD COUNTY, FLORIDA

SEE SHEET 4 OF 6 FOR CONTINUATION

SEE SHEET 5 OF 6 FOR CONTINUATION

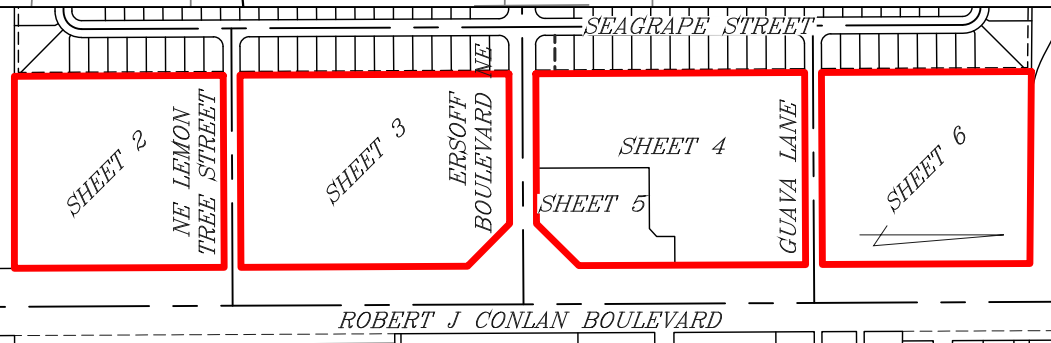

«SHEET INDEX»  
SCALE: 1" = 500'  
«SHEET 3 OF 6»  
TOPOGRAPHIC INFORMATION  
SEE SHEET 1 OF 6 FOR DESCRIPTION, NOTES  
AND BOUNDARY INFORMATION

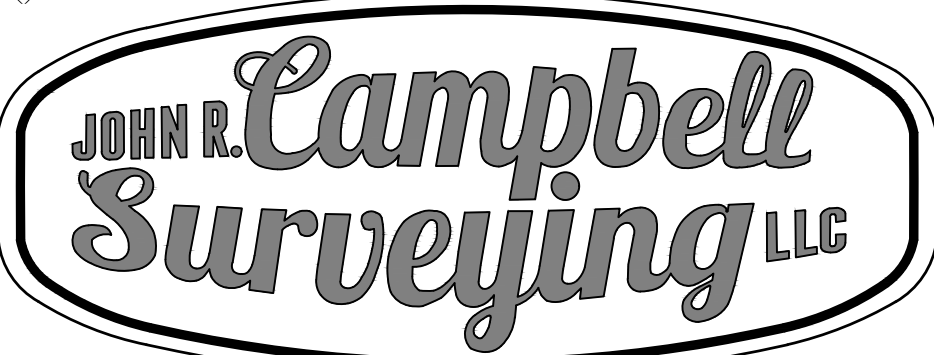

LICENSED Business #7978  
115 Alma Blvd., Suite 102 / Mailing Address: P.O. Box 541866  
Merriett Island, FL 32954 Phone: (321) 507.4811

BOUNDARY & TOPOGRAPHIC SURVEY

PREPARED FOR AND CERTIFIED TO:  
Palm Bay Development Group LLC  
Romulo Foncueva

SITE LOCATION: Robert J Conlan Boulevard NE Palm Bay, FL 32905			SECTION 14		
PROJECT NO.: 2022-314			DRAWN BY: DASH		
DATE: 12/14/2022			TOWNSHIP 28 SOUTH		
RANGE 57 EAST					
REVISIONS	DATE	DESCRIPTION			



BOUNDARY & TOPOGRAPHIC SURVEY

IN A PORTION OF SECTION 14,  
TOWNSHIP 28 SOUTH, RANGE 37 EAST, BREVARD COUNTY, FLORIDA

SEE SHEET 6 OF 6 FOR CONTINUATION

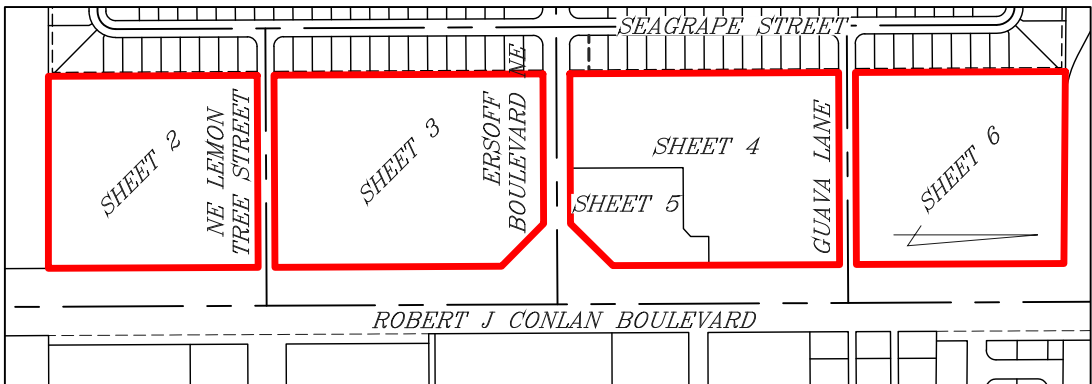

«SHEET INDEX»  
SCALE: 1" = 500'

«SHEET 4 OF 6»

TOPOGRAPHIC INFORMATION  
SEE SHEET 1 OF 6 FOR DESCRIPTION, NOTES  
AND BOUNDARY INFORMATION

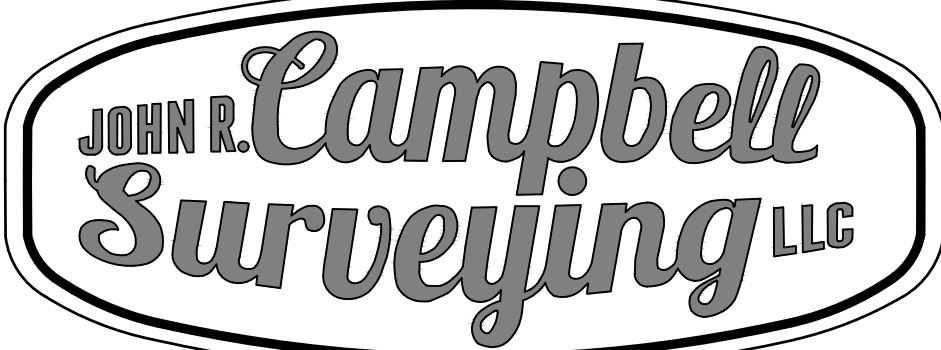

LICENSED Business #7978  
115 Alma Blvd., Suite 102 / Mailing Address: P.O. Box 541866  
Merriett Island, FL 32954 Phone: (321) 507.4811

BOUNDARY & TOPOGRAPHIC SURVEY

PREPARED FOR AND CERTIFIED TO:  
Palm Bay Development Group LLC  
Romulo Fonseca

SITE LOCATION: Robert J Conlan Boulevard NE, Palm Bay, FL 32909			SECTION 14		
PROJECT NO. 2022-314			DRAWN BY: DASH		
DATE: 12/14/2022			TOWNSHIP 28 SOUTH		
REVISIONS			RANGE 37 EAST		
	DATE	DESCRIPTION			



IN A PORTION OF SECTION 14,  
TOWNSHIP 28 SOUTH, RANGE 37 EAST, BREVARD COUNTY, FLORIDA

SEE SHEET 3 OF 6 FOR CONTINUATION

SEE SHEET 4 OF 6 FOR CONTINUATION

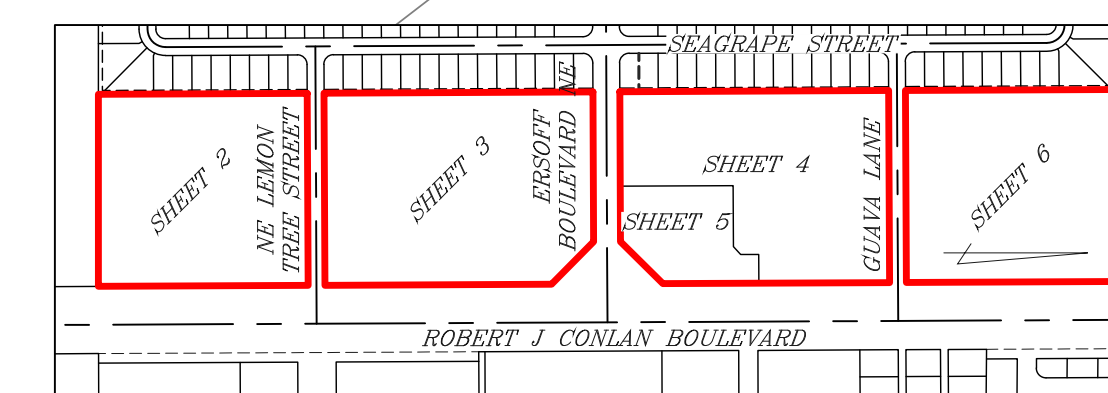

«SHEET INDEX»  
SCALE: 1" = 500'

«SHEET 5 OF 6»

TOPOGRAPHIC INFORMATION  
SEE SHEET 1 OF 6 FOR DESCRIPTION, NOTES  
AND BOUNDARY INFORMATION



LICENSED Business #7978

115 Alma Blvd., Suite 102 / Mailing Address: P.O.Box 541866  
Merritt Island, FL. 32954 Phone: (321) 507.4811

PREPARED FOR AND CERTIFIED TO :  
Palm Bay Development Group LLC  
Romulo Foncueva

[illegible]



BOUNDARY & TOPOGRAPHIC SURVEY

IN A PORTION OF SECTION 14,  
TOWNSHIP 28 SOUTH, RANGE 37 EAST, BREVARD COUNTY, FLORIDA

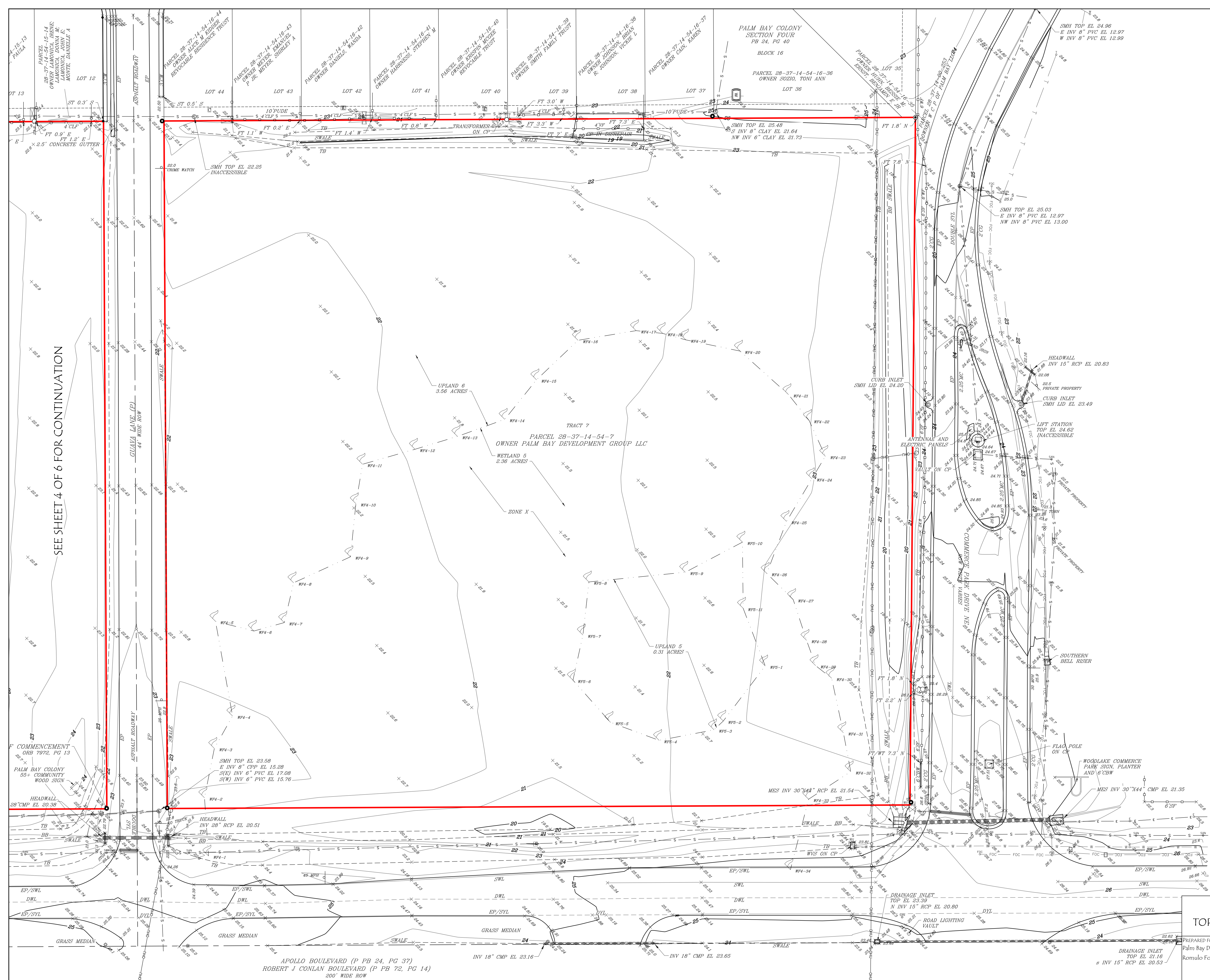

SEE SHEET 4 OF 6 FOR CONTINUATION

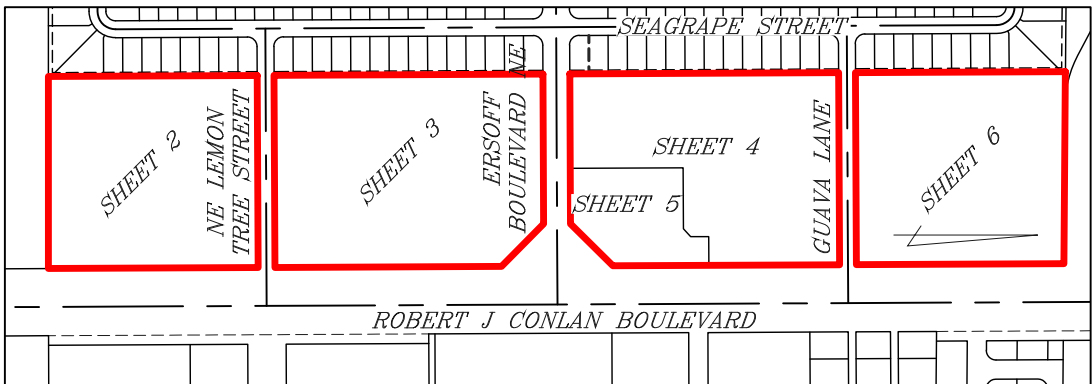

«SHEET INDEX»  
SCALE: 1" = 500'

«SHEET 6 of 6»  
TOPOGRAPHIC INFORMATION  
SEE SHEET 1 OF 6 FOR DESCRIPTION, NOTES  
AND BOUNDARY INFORMATION



LICENSED Business #7978  
115 Alma Blvd, Suite 102 / Mailing Address: P.O. Box 541866  
Merriott Island, FL 32954 Phone: (321) 507.4811

BOUNDARY & TOPOGRAPHIC SURVEY

PREPARED FOR AND CERTIFIED TO:  
Palm Bay Development Group LLC  
Romulo Foncuera

SITE LOCATION: Robert J Conlan Boulevard NE, Palm Bay, FL 32905		SECTION 14	
PROJECT NO. 2022-314		DRAWN BY: DASH	
DATE: 12/14/2022		TOWNSHIP 28 SOUTH	
REVISIONS		RANGE 37 EAST	
DATE	DESCRIPTION		