

AFFIDAVIT OF PUBLICATION

Chandra Powell
attn: Accounts Payable
City Of Palm Bay
120 Malabar Rd Se
Palm Bay FL 32907-3009

STATE OF WISCONSIN, COUNTY OF BROWN

Before the undersigned authority personally appeared, who on oath says that he or she is the Legal Advertising Representative of the Florida Today, a daily newspaper published in Brevard County, Florida; that the attached copy of advertisement, being a Legal Ad in the matter of Main Legal CLEGL, was published on the publicly accessible website of Brevard County, Florida, or in a newspaper by print in the issues of, on:

01/23/2025

Affiant further says that the website or newspaper complies with all legal requirements for publication in chapter 50, Florida Statutes.

Subscribed and sworn to before me, by the legal clerk, who is personally known to me, on 01/23/2025

Legal Clerk

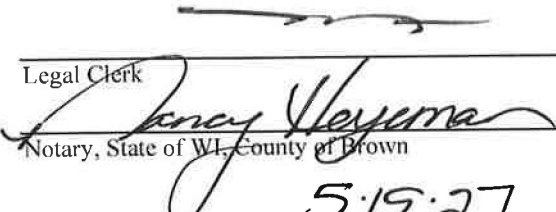
Notary, State of WI, County of Brown

5.15.27

My commission expires

Publication Cost:	\$498.80	
Tax Amount:	\$0.00	
Payment Cost:	\$498.80	
Order No:	10957388	# of Copies:
Customer No:	1127256	1
PO #:	230085	

THIS IS NOT AN INVOICE!

Please do not use this form for payment remittance.

NANCY HEYRMAN
Notary Public
State of Wisconsin

NOTICE OF FUTURE LAND USE MAP AMENDMENT PUBLIC HEARING CITY OF PALM BAY, FLORIDA

Notice is hereby given that a public hearing will be held by the Planning and Zoning Board/Local Planning Agency on February 5, 2025, and by the City Council on February 20, 2025, both to be held at 6:00 p.m., in the City Hall Council Chambers, 120 Malabar Road SE, Palm Bay, Florida, for the purpose of considering the following case(s):

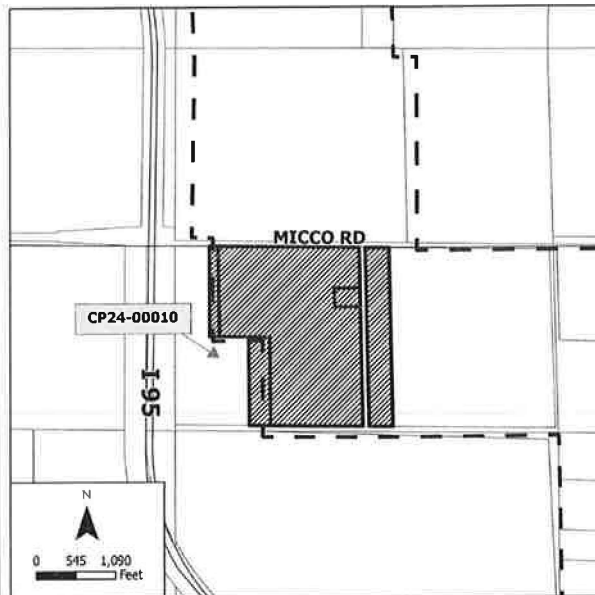

1. **CP24-00010 - Banack Family Limited Partnership; Wilton R. Banack; Lynn M. Banak (Jake Wise, P.E., Construction Engineering Group, LLC, Rep.)**

A Large-Scale Comprehensive Plan Future Land Use Map Amendment from NC, Neighborhood Commercial (Brevard County) and RES-1, Residential 1 Unit Per Acre (Brevard County) to UMU, Urban Mixed-Use.

Tax Parcels 501, 502, 503, 504, and 751 of Section 13, Township 30, Range 37, Brevard County, Florida, containing approximately 133 acres. Located south of and adjacent to Micco Road SE, in the vicinity east of Interstate 95

If an individual decides to appeal any decision made by the Planning and Zoning Board/Local Planning Agency or the City Council with respect to any matter considered at this meeting, a record of the proceedings will be required and the individual will need to ensure that a verbatim transcript of the proceedings is made, which record includes the testimony and evidence upon which the appeal is based (FS 286.0105). Such person must provide a method for recording the proceedings verbatim.

Please contact the Palm Bay Land Development Division at (321) 733-3041 should you have any questions regarding the referenced case(s).

Chandra Powell
Planning Specialist