

MAP OF BOUNDARY, TOPOGRAPHIC & TREE SURVEY

SECTIONS 3 AND 10, TOWNSHIP 30 SOUTH, RANGE 37 EAST

NOTES:

1. THE BEARING BASIS FOR THIS SURVEY IS THE WEST LINE OF THE SOUTHWEST ONE-QUARTER (1/4) OF SECTION 3, TOWNSHIP 30 SOUTH, RANGE 37 EAST, BREVARD COUNTY, FLORIDA, WHICH BEARS S01°11'38"E AS SHOWN HEREON.
2. THE PARCEL DESCRIBED HEREIN IS IN ZONE "X" & "A" AS PER THE NATIONAL FLOOD INSURANCE PROGRAM. FLOOD INSURANCE RATE MAP #12009C 0690 G DATED 3-17-2014, COMMUNITY #120404.
3. THE LEGAL DESCRIPTION SHOWN HEREON IS AS PER TITLE COMMITMENT PROVIDED BY FIRST AMERICAN TITLE INSURANCE COMPANY, FILE NO.: 2037-5979833, ISSUING OFFICE FILE NO. 0038106-194879, ATTN: JENNIFER ARANZA, REVISION NUMBER: ONE, COMMITMENT DATE: DECEMBER 22, 2022 @ 8:00AM AND HAS NOT BEEN ABSTRACTED BY THE UNDERSIGNED FOR EASEMENTS, RIGHTS OF WAY OR RESERVATIONS OF RECORD.
4. BOUNDARY DIMENSIONS SHOWN HEREON ARE PER PLAT/DEED AND MEASURED UNLESS OTHERWISE NOTED.
5. ABOVE OR BELOW GROUND IMPROVEMENTS HAVE NOT BEEN DEPICTED ON THIS MAP OF SURVEY.

CORNER NOTES:

1. DENOTES 5/8" IRON ROD WITH CAP STAMPED "PRM LB 6360"
2. DENOTES THE POINTS OF CURVATURE, POINTS OF TANGENCY AND OTHER PERTINENT POINTS REQUIRING CLARITY OR DEFINITION.

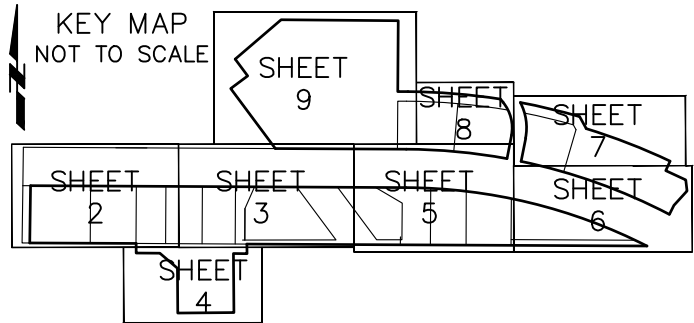

6. "THE BOUNDARY LINES OF THE SUBJECT PROPERTY ARE CONTIGUOUS WITH THE BOUNDARY LINES OF ALL ADJOINING STREETS, HIGHWAYS, RIGHTS-OF-WAYS AND EASEMENTS, PUBLIC OR PRIVATE, AS DESCRIBED IN THEIR MOST RECENT RESPECTIVE LEGAL DESCRIPTIONS OF RECORD."
7. "THERE IS NO OBSERVABLE EVIDENCE OF EARTH MOVING WORK, BUILDING CONSTRUCTION OR BUILDING ADDITIONS WITHIN RECENT MONTHS."
8. "THERE IS NO OBSERVABLE EVIDENCE NOR INFORMATION PROVIDED INDICATING CHANGES IN STREET RIGHT OF WAY LINES"
9. "THERE IS NO OBSERVABLE EVIDENCE OF RECENT STREET OR SIDEWALK CONSTRUCTION OR REPAIRS"
10. "THERE IS NO OBSERVABLE EVIDENCE OF SITE USE AS A SOLID WASTE DUMP, SLUMP, SANITARY LANDFILL OR CEMETERY."
11. "ACCESS TO THE SUBJECT PROPERTY IS BY PUBLIC RIGHT-OF-WAY VIA BABCOCK STREET AND ST JOHNS HERITAGE PARKWAY"
12. "THERE ARE NO DISCREPANCIES BETWEEN THE BOUNDARY LINES SHOWN ON THIS SURVEY AND THE LEGAL DESCRIPTION CONTAINED IN THE TITLE COMMITMENT."
13. "THE PROPERTY SURVEYED AND SHOWN HEREON IS THE SAME PROPERTY AS DESCRIBED IN TITLE COMMITMENT NUMBER 2037-5979833, DATED APRIL 21, 2022 @ 8:00AM, PREPARED BY FIRST AMERICAN TITLE INSURANCE COMPANY."
14. "THE BOUNDARY LINE DIMENSIONS AS SHOWN ON THIS SURVEY MAP FORM A MATHEMATICALLY CLOSED FIGURE WITHIN +/- 0.1 FOOT."
15. "THE SUBJECT PROPERTY DOES NOT APPEAR TO SERVE ANY ADJOINING PROPERTY FOR DRAINAGE, UTILITIES STRUCTURAL SUPPORT, INGRESS OR EGRESS."
16. TOPOGRAPHY AND TREE LOCATIONS ARE NOT COMPLETE AT THIS TIME; THIS DRAFT COPY IS TO SHOW PROGRESS AS OF 10-12-23. PRIMARY BENCHMARK USED: "E. 508 2001" (PID D6448) NGS SURVEY MARKER ON THE EAST SIDE OF 7-95 NORTH OF THE SOTTILE CANAL. ELEVATION= 24.79 FEET, MAID 1988; PROJECT BENCHMARKS ARE AS SHOWN ON THIS MAP OF SURVEY.

LEGEND OF ABBREVIATIONS

- |             |   |                                    |
|-------------|---|------------------------------------|
| BRG         | = | BEARING                            |
| C           | = | CURVE DESIGNATION                  |
| CBRG        | = | CHORD BEARING                      |
| CH          | = | CHORD                              |
| C.M.        | = | CONCRETE MONUMENT                  |
| D           | = | DEED                               |
| Δ           | = | DELTA (CENTRAL ANGLE)              |
| E.O.A.      | = | E.O.A.                             |
| ES/MT       | = | EASEMENT                           |
| FOUND       | = | FOUND                              |
| FPL         | = | FLORIDA POWER & LIGHT COMPANY      |
| IR          | = | IRON ROD                           |
| L           | = | LENGTH OF ARC                      |
| LS          | = | LICENSED BUSINESS                  |
| M           | = | MEASURED                           |
| NAD         | = | NORTH AMERICAN DATUM               |
| NAVD        | = | NORTH AMERICAN VERTICAL DATUM      |
| NGVD        | = | NORTH AMERICAN VERTICAL DATUM      |
| N/O         | = | NON TANGENT                        |
| NR          | = | NON RADIAL                         |
| NTC         | = | NON TANGENT CURVE                  |
| NTL         | = | NON TANGENT LINE                   |
| O.R.B.      | = | OFFICIAL RECORDS BOOK              |
| PC          | = | POINT OF CURVATURE                 |
| PCP         | = | PERMANENT CONTROL POINT            |
| PID         | = | PERMINENT IDENTIFIER               |
| PI          | = | POINT OF INTERSECTION              |
| P.O.B.      | = | POINT OF BEGINNING                 |
| P.O.C.      | = | POINT OF COMMENCEMENT              |
| PROP.       | = | PROPOSED                           |
| PRC         | = | POINT OF REVERSE CURVATURE         |
| PR.D.E.     | = | PRIVATE DRAINAGE EASEMENT          |
| PRM         | = | PERMANENT REFERENCE MONUMENT       |
| PT          | = | POINT OF TANGENCY                  |
| P.U.E.      | = | PUBLIC UTILITY                     |
| P.U. & D.E. | = | PUBLIC UTILITY & DRAINAGE EASEMENT |
| R           | = | RADIUS                             |
| RNG         | = | RANGE                              |
| R/W         | = | RIGHT OF WAY                       |
| SSMH        | = | SANITARY SEWER MANHOLE             |
| TWP         | = | TOWNSHIP                           |

UTILITY LEGEND

- |  |   |                          |
|--|---|--------------------------|
|  | = | COMMUNICATIONS MANHOLE   |
|  | = | CABLE TV RISER           |
|  | = | CLEAN OUT                |
|  | = | DRAINAGE MANHOLE         |
|  | = | ELECTRICAL BOX           |
|  | = | FIRE HYDRANT             |
|  | = | GAS VALVE                |
|  | = | GUY ANCHOR               |
|  | = | HANDICAPPED SIGN/SPACE   |
|  | = | IRRIGATION CONTROL VALVE |
|  | = | LIGHT IN GROUND          |
|  | = | PHONE RISER              |
|  | = | POWER POLE, CONCRETE     |
|  | = | POWER POLE, WOOD         |
|  | = | SIGN MANHOLE             |
|  | = | SIGN POLE                |
|  | = | SIGN DOUBLE POLE         |
|  | = | SPEED LIMIT SIGN         |
|  | = | STOP SIGN                |
|  | = | TRAFFIC BOX              |
|  | = | TURN ARROW, RIGHT        |
|  | = | TURN ARROW, LEFT         |
|  | = | WATER METER              |
|  | = | WATER STUB-OUT           |
|  | = | WATER VALVE              |
|  | = | WELL                     |

DESCRIPTION:

A PARCEL OF LAND BEING A PORTION OF SECTION 3, TOWNSHIP 30 SOUTH, RANGE 37 EAST, BREVARD COUNTY, FLORIDA, AND BEING A PORTION OF LOTS 12 THROUGH 21, CAPE KENNEDY GROVES, UNIT 9, AS RECORDED IN PLAT BOOK 21, PAGE 77 OF THE PUBLIC RECORDS OF BREVARD COUNTY, FLORIDA, BEING MORE PARTICULARLY DESCRIBED AS FOLLOWS:

BEGINNING AT THE SOUTHWEST CORNER OF TRACT L-3, CYPRESS BAY PRESERVE PHASE 1, AS RECORDED IN PLAT BOOK 68, PAGES 59 THROUGH 66 OF THE PUBLIC RECORDS OF BREVARD COUNTY, FLORIDA; THENCE RUN N 49° 32' 50" E ALONG THE SOUTHERLY LINE OF TRACT L-3 AND TRACT D-1 OF SAID CYPRESS BAY PRESERVE PHASE 1 FOR A DISTANCE OF 314.80 FEET TO A POINT ON THE SOUTH LINE OF SAID TRACT D-1; THENCE RUN THE FOLLOWING 6 COURSES, CURVES AND DISTANCES ALONG THE SOUTHERLY LINES OF TRACTS D-1, ROW-1 AND TRACT D-10 OF SAID CYPRESS BAY PRESERVE PHASE 1; (1) THENCE RUN S 89° 35' 01" E FOR A DISTANCE OF 610.32 FEET; (2) THENCE RUN S 00° 24' 59" W FOR A DISTANCE OF 369.20 FEET; (3) THENCE RUN S 89° 35' 01" E FOR A DISTANCE OF 53.29 FEET TO A POINT OF CURVATURE OF A CURVE, CONCAVE SOUTHWEST, HAVING A RADIUS OF 3298.00 FEET, AND WHOSE CHORD BEARS S 81° 42' 29" E FOR A DISTANCE OF 903.78 FEET; (4) THENCE RUN SOUTHEASTERLY ALONG THE ARC OF SAID CURVE, THROUGH A CENTRAL ANGLE OF 15° 45' 03", FOR A DISTANCE OF 906.63 FEET TO A POINT OF INTERSECTION WITH A NON-TANGENT LINE; (5) THENCE RUN S 28° 36' 44" E FOR A DISTANCE OF 70.98 FEET TO A POINT OF INTERSECTION WITH A NON-TANGENT CURVE, CONCAVE SOUTHWEST, HAVING A RADIUS OF 3248.00 FEET, AND WHOSE CHORD BEARS S 68° 48' 55" E FOR A DISTANCE OF 468.45 FEET; (6) THENCE RUN SOUTHEASTERLY ALONG THE ARC OF SAID CURVE, THROUGH A CENTRAL ANGLE OF 08° 16' 15", FOR A DISTANCE OF 468.86 TO A POINT OF INTERSECTION WITH A NON-TANGENT LINE, ALSO BEING A POINT ON THE WESTERLY LINE OF TRACT D-11 OF SAID CYPRESS BAY PRESERVE PHASE 1; THENCE RUN THE FOLLOWING (5) COURSES AND DISTANCES ALONG THE WESTERLY LINE OF SAID TRACT D-11; (1) THENCE RUN S 24° 59' 56" W FOR A DISTANCE OF 54.57 FEET; (2) THENCE RUN S 65° 00' 04" E FOR A DISTANCE OF 115.01 FEET; (3) THENCE RUN S 06° 46' 38" E FOR A DISTANCE OF 57.93 FEET; (4) THENCE RUN S 42° 10' 32" W FOR A DISTANCE OF 101.13 FEET; (5) THENCE RUN S 27° 12' 29" W FOR A DISTANCE OF 52.46 FEET TO THE NORTH RIGHT OF WAY LINE OF ST JOHNS HERITAGE PARKWAY (A 200 FOOT WIDE RIGHT OF WAY) AS DESCRIBED IN OFFICIAL RECORDS BOOK 7533, PAGE 245 OF THE PUBLIC RECORDS OF BREVARD COUNTY, FLORIDA, ALSO BEING A POINT OF INTERSECTION WITH A NON-TANGENT CURVE, CONCAVE SOUTHWEST, HAVING A RADIUS OF 2998.00 FEET, AND WHOSE CHORD BEARS S 61° 05' 49" E FOR A DISTANCE OF 144.79 FEET; THENCE RUN SOUTHEASTERLY ALONG THE SAID CURVE AND NORTH RIGHT OF WAY LINE, THROUGH A CENTRAL ANGLE OF 02° 46' 02", FOR A DISTANCE OF 144.80 FEET TO A POINT OF INTERSECTION WITH A NON-TANGENT LINE; THENCE RUN S 59° 42' 39" E ALONG SAID NORTH RIGHT OF WAY LINE FOR A DISTANCE OF 192.83 FEET TO A POINT ON THE SOUTH LINE OF SAID SECTION 3; THENCE RUN N 89° 42' 39" W ALONG THE SOUTH LINE OF SAID SECTION 3 FOR A DISTANCE OF 1261.87 FEET TO THE SOUTHWEST CORNER OF THE SOUTHEAST 1/4 OF SAID SECTION 3; THENCE RUN N 89° 42' 39" W ALONG THE SOUTH LINE OF SAID SECTION 3 FOR A DISTANCE OF 1231.62 FEET TO THE NORTHEAST CORNER OF LOT 21 OF SAID CAPE KENNEDY GROVES UNIT 9; THENCE RUN S 00° 43' 35" E FOR A DISTANCE OF 50.01 FEET; THENCE RUN N 89° 42' 39" W FOR A DISTANCE OF 71.15 FEET; THENCE RUN S 00° 30' 13" E FOR A DISTANCE OF 307.00 FEET; THENCE RUN S 89° 29' 47" W FOR A DISTANCE OF 292.37 FEET; THENCE RUN N 00° 30' 23" W FOR A DISTANCE OF 233.53 FEET; THENCE RUN N 49° 27' 29" W FOR A DISTANCE OF 119.96 FEET; THENCE RUN N 89° 43' 11" W FOR A DISTANCE OF 123.22 FEET; THENCE RUN N 00° 10' 05" W FOR A DISTANCE OF 50.02 FEET TO THE SOUTH LINE OF SAID SECTION 3; THENCE RUN N 89° 42' 39" W ALONG SAID SOUTH LINE FOR A DISTANCE OF 554.45 FEET TO A POINT LYING 40.00 FEET EAST, AS MEASURED BY PERPENDICULAR, OF THE EAST RIGHT OF WAY LINE OF BABCOCK STREET (A 100 FOOT WIDE RIGHT OF WAY); THENCE RUN N 00° 45' 16" E PARALLEL WITH SAID EAST RIGHT OF WAY LINE FOR A DISTANCE OF 498.02 FEET TO THE NORTH RIGHT OF WAY LINE OF SAID ST JOHNS HERITAGE PARKWAY; THENCE RUN S 89° 42' 39" E ALONG SAID NORTH RIGHT OF WAY LINE FOR A DISTANCE OF 1272.47 FEET TO THE SOUTHWESTERLY LINE OF A 110 FOOT WIDE FLORIDA POWER AND LIGHT COMPANY EASEMENT AS DESCRIBED IN OFFICIAL RECORDS BOOK 384 PAGE 21 OF THE PUBLIC RECORDS OF BREVARD COUNTY, FLORIDA; THENCE RUN N 36° 36' 17" W ALONG SAID SOUTHWESTERLY LINE FOR A DISTANCE OF 389.43 FEET; THENCE RUN N 53° 23' 43" E FOR A DISTANCE OF 110.00 FEET TO THE NORTHEASTERLY LINE OF SAID 110 FOOT WIDE FLORIDA POWER AND LIGHT COMPANY EASEMENT; THENCE N 36° 36' 17" W ALONG SAID NORTHEASTERLY LINE FOR A DISTANCE OF 109.69 FEET TO THE POINT OF BEGINNING.

LESS AND EXCEPT  
TRACT PA-2, CYPRESS BAY PRESERVE PHASE 1, ACCORDING TO THE PLAT THEREOF, AS RECORDED IN PLAT BOOK 68, PAGES 59 THROUGH 66, OF THE PUBLIC RECORDS OF BREVARD COUNTY, FLORIDA AND RIGHT OF WAY FOR ST JOHNS HERITAGE PARKWAY (A 200 FOOT WIDE RIGHT OF WAY), AS RECORDED IN OFFICIAL RECORDS BOOK 7533, PAGE 245 OF THE PUBLIC RECORDS OF BREVARD COUNTY, FLORIDA.

TOGETHER WITH Owner's real property right, title and interest in that certain Reciprocal Easement Agreement recorded August 30, 2019 in Official Records Book 8527, Page 2517, Public Records of Brevard County, Florida affected by Amendment and Partial Termination to Reciprocal Easement Agreement recorded April 19, 2022 in Official Records Book 9479, Page 1997, Public Records of Brevard County, Florida.

CONTAINING 42.954 ACRES, MORE OR LESS.

SCHEDULE B-II EXCEPTIONS AS PER TITLE COMMITMENT PROVIDED BY FIRST AMERICAN TITLE INSURANCE COMPANY, FILE NO.: 2037-5979833, ISSUING OFFICE FILE NO. 0038106-194879, ATTN: JENNIFER ARANZA, REVISION NUMBER: ONE, COMMITMENT DATE: DECEMBER 22, 2022 @ 8:00AM:

1. Defects, liens, encumbrances, adverse claims or other matters, if any, created, first appearing in the public records or attaching subsequent to the Effective Date but prior to the date the proposed insured acquires for value or record the estate or interest or mortgage thereon covered by this commitment. NOT A SURVEY MATTER
2. Any encroachment, encumbrance, violation, variation or adverse circumstance affecting the Title that would be disclosed by an accurate and complete land survey of the land. NONE KNOWN TO SURVEYOR
3. Ad valorem and non-ad valorem taxes for the year 2022 and subsequent years, which are not yet due and payable. NOT A SURVEY MATTER
4. Reservation shall run with the land as contained in Warranty Deed from Florida Indian River Land Company recorded July 18, 1913 in Deed Book 58, Page 519. (as to C1, Parcels 1 and 3 pursuant to Preliminary Survey prepared by Horizon Surveyors of Central Florida, Inc. dated July 14, 2022, revised August 8, 2022) BLANKET IN NATURE AS TO C1, PARCEL 1 AND PARCEL 3
5. Right-Of-Way Agreement for easement granted to Florida Power & Light Company recorded April 8, 1958 in Book 93, Page 634 as affected by Supplement to Right-Of-Way Agreement recorded May 18t 1961 in Book 384, Page 21 and Subordination of Utility Interests and Agreement for Reimbursement for Additional Facility Relocation by and between the City of Palm Bay and Florida Power & Light Company recorded April 18, 2016 in Book 7594, Page 723. (as to C1, Parcels 1 and 3 pursuant to Preliminary Survey prepared by Horizon Surveyors of Central Florida, Inc. dated July 14, 2022, revised August 8, 2022) AFFECTS C1, C9, PARCEL 1 AND PARCEL 3, PLOTTED
6. Right-Of-Way Agreement for easement granted to Florida Power & Light Company recorded April 8, 1958 in Book 93, Page 642. (as to C9, and portions of parcel 3 pursuant to Preliminary Survey prepared by Horizon Surveyors of Central Florida, Inc. dated July 14, 2022, revised August 8, 2022) AFFECTS C1, PARCEL 1 AND PARCEL 3, PLOTTED
7. Agricultural Plat restricted to agriculture use only, including 40 foot easement over the North property lines shown on the plot of CAPE KENNEDY GROVES UNIT 9, as recorded November 15, 1967 in Plat Book 21, Page(s) 77. (as to Parcel C20 pursuant to Preliminary Survey prepared by Horizon Surveyors of Central Florida, Inc. dated July 14, 2022, revised August 8, 2022) AFFECTS C20, PLOTTED
8. Terms and conditions for Resolution for Cape Kennedy Groves recorded January 24, 1977 in Book 1704, Page 222. (as to Parcel C20 pursuant to Preliminary Survey prepared by Horizon Surveyors of Central Florida, Inc. dated July 14, 2022, revised August 8, 2022) AFFECTS AND BLANKET IN NATURE AS TO C20 AFFECTS, BLANKET IN NATURE
9. INTENTIONALLY DELETED
10. Terms and conditions for Resolution by Board of Supervisors of San Sebastian Drainage District recorded March 14, 2006 in Book 5616, Page 7231 and New Boundary for San Sebastian Drainage District recorded March 14, 2006 in Book 5616, Page 7224. (as to all parcels) AFFECTS ALL PARCELS, BLANKET IN NATURE
11. Plan of Reclamation of San Sebastian Drainage District recorded March 14, 2006 in Book 5616, Page 7319. (as to all parcels) AFFECTS ALL PARCELS, BLANKET IN NATURE

12. Terms and conditions for Resolution No. 2015-61 by City of Palm Bay recorded January 12, 2016 in Book 7529, Page 915. (as to D-2, D-3, and D-4 pursuant to Preliminary Survey prepared by Horizon Surveyors of Central Florida, Inc. dated July 14, 2022, revised August 8, 2022) AFFECTS, BLANKET IN NATURE
13. Terms and conditions for Drainage Easement by and between Cypress Bay Farms, LLC, a Florida limited liability company and the City of Palm Bay recorded January 20, 2016 in Book 7533, Page 233 as affected by First Amendment to Drainage Easement recorded March 28, 2016 in Book 7578, Page 943 and Second Amendment and Restatement of Drainage Easement recorded August 19, 2019 in Book 8517, Page 560 and Revised Stormwater Facility and Drainage Easement No. 4 recorded October 8, 2020 in Book 8880, Page 871. (as to portions of Parcel 3; C17; C18; D-2; D-3; D-4 pursuant to Preliminary Survey prepared by Horizon Surveyors of Central Florida, Inc. dated July 14, 2022, revised August 8, 2022) AFFECTS, BLANKET IN NATURE AS TO PORTIONS OF PARCEL 3, C17, C18, D-2, D-3 & D-4
14. Right-Of-Way Contribution Agreement by and between Cypress Bay Farms, a Florida limited partnership and the City of Palm Bay recorded February 18, 2016 in Book 7552, Page 159. (as to all parcels) AFFECTS, BLANKET IN NATURE AS TO ALL PARCELS
15. Transportation Impact Fee Application-Far-Credit Agreement by and between the City of Palm Bay, Florida and Cypress Bay Farms, LLC, a Florida limited liability company, its successors and assigns recorded February 18, 2016 in Book 7552, Page 193. (as to all parcels) AFFECTS, BLANKET IN NATURE AS TO ALL PARCELS
16. Terms and conditions for Resolution No. 2017-36 by the City of Palm Bay granting Cypress Bay Farms, LLC conditional use approval for mining/excavation recorded December 20, 2017 in Book 8052, Page 2156. (as to Parcel C20 pursuant to Preliminary Survey prepared by Horizon Surveyors of Central Florida, Inc. dated July 14, 2022, revised August 8, 2022) AFFECTS, BLANKET IN NATURE
17. Terms and conditions for City of Palm Bay-Brevard County Joint Planning Interlocal Agreement recorded August 15, 2019 in Book 8514, Page 1709 as affected by Interlocal Agreement for St. Johns Heritage Parkway intersection and Babcock Street recorded April 30, 2020 in Book 8730, Page 998 and second amendment to Interlocal Agreement Regarding St. Johns Heritage Parkway Intersection and Babcock Street recorded July 28, 2022 in Book 9568, Page 2659. (as to all parcels) AFFECTS, BLANKET IN NATURE AS TO ALL PARCELS
18. Reciprocal Easement Agreement by and between Cypress Bay Farms, LLC, a Florida limited liability company and Forestar (USA) Real Estate Group Inc., a Delaware corporation recorded August 30, 2019 in Book 8527, Page 2517 as affected by Amendment and Partial Termination to Reciprocal Easement Agreement by and between Cypress Bay Farms, LLC, a Florida limited liability company, its successors and assigns and Forestar (USA) Real Estate Group Inc., a Delaware corporation, its successors and assigns and Cypress Bay Farms Homeowners Association, Inc., a Florida not for profit corporation recorded April 19, 2022 in Book 9479, Page 1997. (as to C1; C9; and C12 pursuant to Preliminary Survey prepared by Horizon Surveyors of Central Florida, Inc. dated July 14, 2022, revised August 8, 2022) AFFECTS, PLOTTED, BLANKET IN NATURE AS TO C1, C9, AND C12
19. Stormwater Facility and Access Easement South of Pond 2 by and between Cypress Bay Farms LLC, a Florida limited liability company and the City of Palm Bay recorded October 30, 2019 in Book 8880, Page 861. (as to portions of Parcel 3 pursuant to Preliminary Survey prepared by Horizon Surveyors of Central Florida, Inc. dated July 14, 2022, revised August 8, 2022) AFFECTS PARCEL 3, PLOTTED
20. Terms and conditions for Ordinance 2022-34 of the City of Palm Bay approving Final Development Plan known as "Cypress Bay Commercial Center" recorded April 1, 2022 in Book 9463, Page 2455. (as to C1) AFFECTS BLANKET IN NATURE AS TO PARCELS 1 AND C1
21. Declaration of Restrictive Covenants between from Cypress Bay Farms, LLC, a Florida limited liability company, and Kimaya, LLC, a Delaware limited liability company recorded in Book \_\_\_\_\_
22. Utilities and Drainage Easement Agreement between from Cypress Bay Farms, LLC, a Florida limited liability company, and Kimaya, LLC, a Delaware limited liability company recorded in Book \_\_\_\_\_

| TREE LEGEND |              |
|-------------|--------------|
| SYMBOL      | DESCRIPTION  |
|             | PALM TREE    |
|             | PINE TREE    |
|             | OAK TREE     |
|             | CYPRESS TREE |

SHEET 1 OF 10

**HORIZON SURVEYORS**  
OF CENTRAL FLORIDA, INC. LB 6360  
390 POINCIANA DR., MELBOURNE, FL 32935  
E-MAIL: INFO@HORIZONSURVEYORS.COM  
PHONE : (321) 254-8133

SCALE 1" = 200'  
DATE 10-31-23  
FIELD BOOK 261  
& PAGE 20  
FIELD DATE 10-23-23

| REVISION TABLE |          |      |      |
|----------------|----------|------|------|
| DATE           | 10-31-23 | DATE |      |
| DESCRIPTION    |          | BY   | APVD |
|                |          |      |      |
|                |          |      |      |
|                |          |      |      |

PREPARED FOR THE EXCLUSIVE USE OF:  
  
KIMAYA, LLC

I HEREBY CERTIFY THAT THE PROPERTY HEREON WAS SURVEYED UNDER MY DIRECT SUPERVISION AND THAT THIS MAP OF SURVEY IS ACCURATE AND CORRECT. I FURTHER CERTIFY THAT THIS SURVEY MEETS OR EXCEEDS THE MINIMUM TECHNICAL STANDARDS SET FORTH BY THE FLORIDA BOARD OF PROFESSIONAL SURVEYORS IN CHAPTER 5J-17, FLORIDA ADMINISTRATIVE CODE, PURSUANT TO SECTION 472.027, FLORIDA STATUTES.

ROBERT R. DOERRER, JR.  
PROFESSIONAL LAND SURVEYOR #3982

NOTE: THIS SKETCH IS NOT VALID UNLESS IT BEARS A SIGNATURE AND A SURVEYOR'S SEAL.

SURVEY FOR:  
PALM BAY POINTE  
EAST  
DRAWING NUMBER:  
6617-23-1005



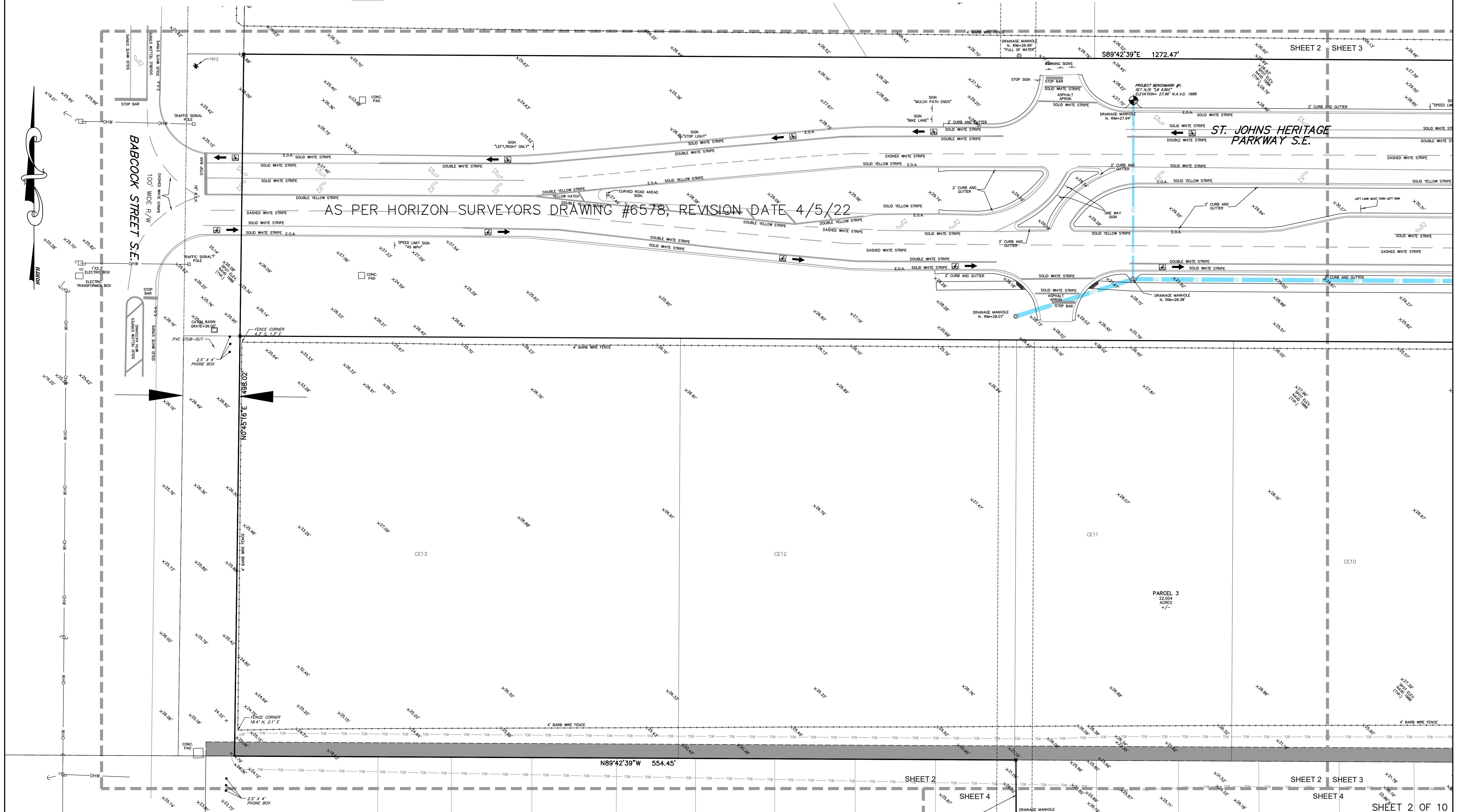
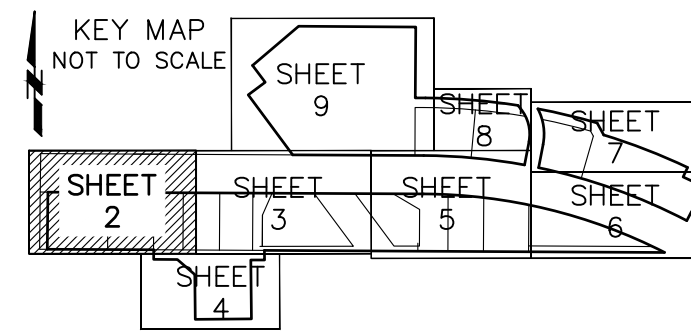

|   |                     |                |             |    |      |                |             |    |      |   |
|---|---------------------|----------------|-------------|----|------|----------------|-------------|----|------|---|
| <b>HORIZON SURVEYORS</b><br>OF CENTRAL FLORIDA, INC. LB 6360<br>390 POINCIANA DR., MELBOURNE, FL 32935<br>E-MAIL: INFO@HORIZONSURVEYORS.COM<br>PHONE : (321) 254-8133 | SCALE 1" = 30'      | REVISION TABLE |             |    |      | REVISION TABLE |             |    |      | SURVEY FOR:<br><b>PALM BAY POINTE<br/>         EAST</b><br><br>DRAWING NUMBER:<br><b>6617-23-1005</b> |
|   | DATE 10-31-23       | DATE           | DESCRIPTION | BY | APVD | DATE           | DESCRIPTION | BY | APVD |   |
|   | FIELD BOOK 261      |                |             |    |      |                |             |    |      |   |
|   | & PAGE 20           |                |             |    |      |                |             |    |      |   |
|   | FIELD DATE 10-23-23 |                |             |    |      |                |             |    |      |   |



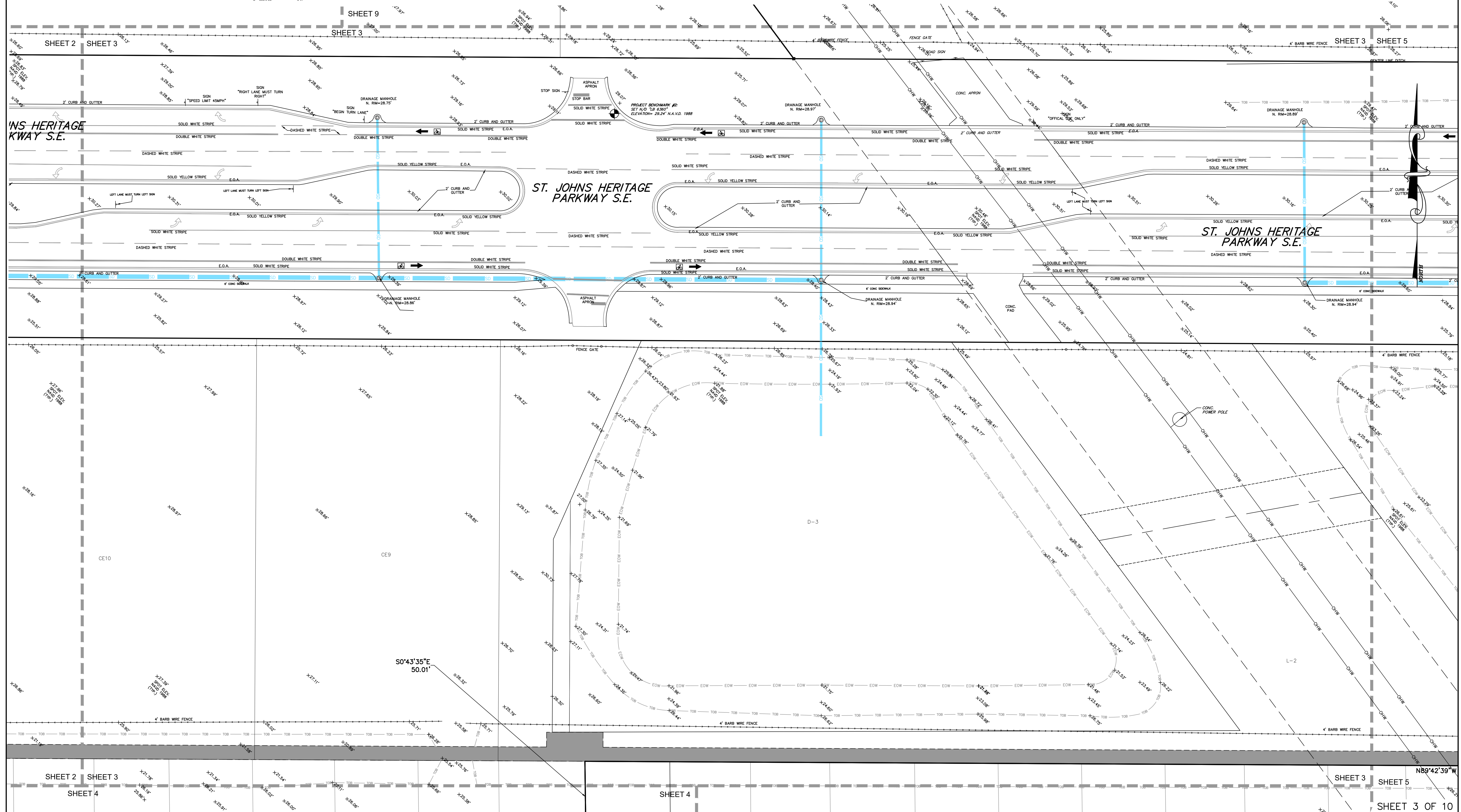
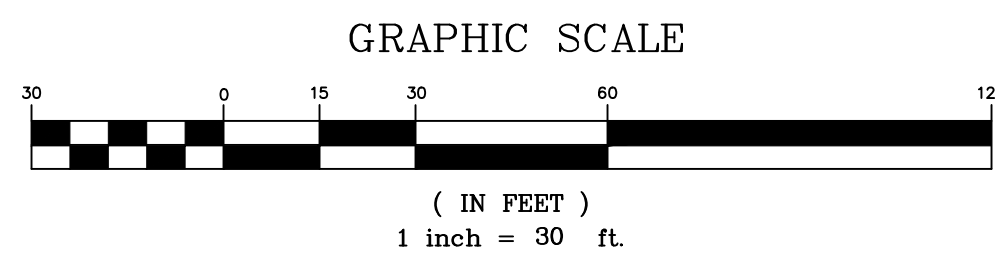

|   |                     |                |             |    |      |                |             |    |      |  |
|---|---------------------|----------------|-------------|----|------|----------------|-------------|----|------|--|
| <b>HORIZON SURVEYORS</b><br>OF CENTRAL FLORIDA, INC. LB 6360<br>390 POINCIANA DR., MELBOURNE, FL 32935<br>E-MAIL: INFO@HORIZONSURVEYORS.COM<br>PHONE : (321) 254-8133 | SCALE 1" = 30'      | REVISION TABLE |             |    |      | REVISION TABLE |             |    |      | SURVEY FOR:<br><b>PALM BAY POINTE<br/>EAST</b><br><br>DRAWING NUMBER:<br><b>6617-23-1005</b> |
|   | DATE 10-31-23       | DATE           | DESCRIPTION | BY | APVD | DATE           | DESCRIPTION | BY | APVD |  |
|   | FIELD BOOK 261      |                |             |    |      |                |             |    |      |  |
|   | & PAGE 20           |                |             |    |      |                |             |    |      |  |
|   | FIELD DATE 10-23-23 |                |             |    |      |                |             |    |      |  |

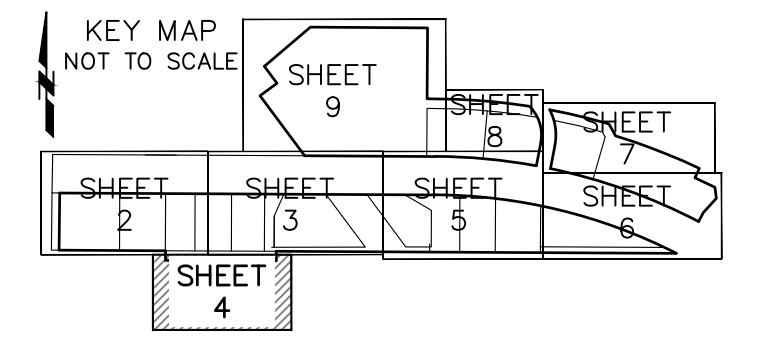







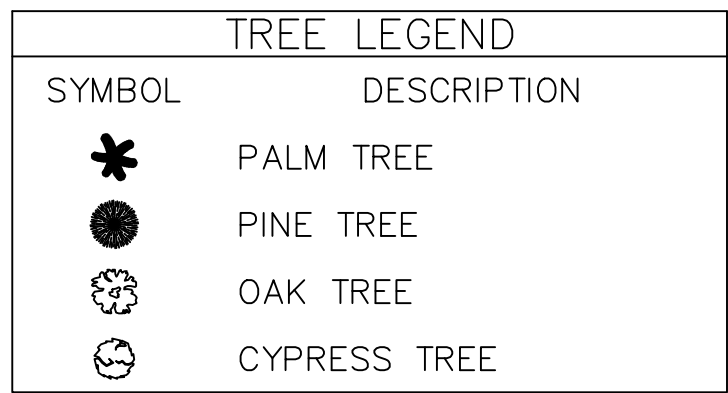

|   |                     |                |             |    |      |                |             |    |      |  |
|---|---------------------|----------------|-------------|----|------|----------------|-------------|----|------|--|
| <b>HORIZON SURVEYORS</b><br>OF CENTRAL FLORIDA, INC. LB 6360<br>390 POINCIANA DR., MELBOURNE, FL 32935<br>E-MAIL: INFO@HORIZONSURVEYORS.COM<br>PHONE : (321) 254-8133 | SCALE 1" = 30'      | REVISION TABLE |             |    |      | REVISION TABLE |             |    |      | SURVEY FOR:<br><b>PALM BAY POINTE EAST</b><br><br>DRAWING NUMBER:<br><b>6617-23-1005</b> |
|   | DATE 10-31-23       | DATE           | DESCRIPTION | BY | APVD | DATE           | DESCRIPTION | BY | APVD |  |
|   | FIELD BOOK 261      |                |             |    |      |                |             |    |      |  |
|   | & PAGE 20           |                |             |    |      |                |             |    |      |  |
|   | FIELD DATE 10-23-23 |                |             |    |      |                |             |    |      |  |



GRAPHIC SCALE



( IN FEET )  
1 inch = 30 ft.

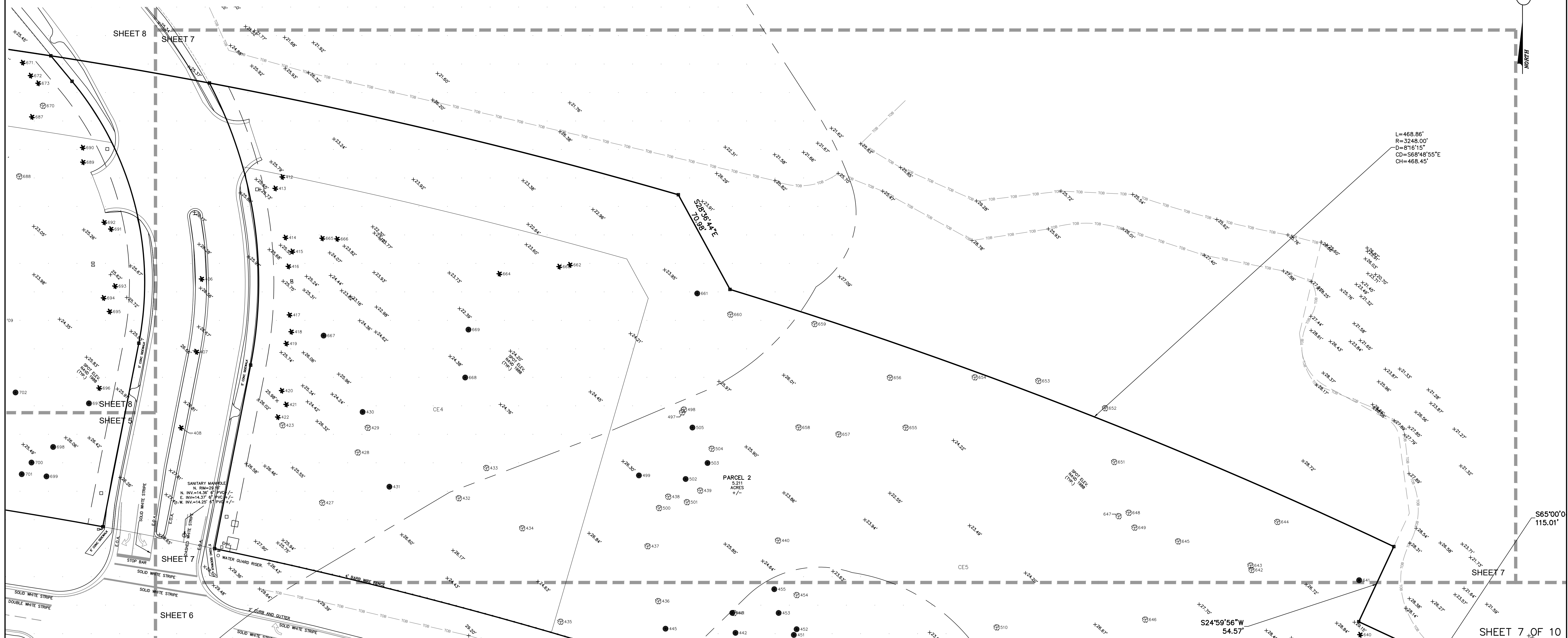
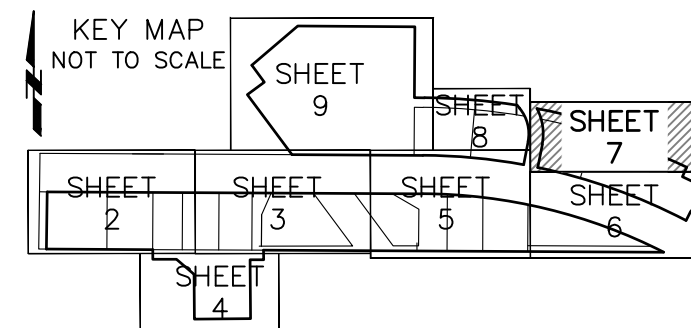

SHEET 7 OF 10

**HORIZON SURVEYORS**  
OF CENTRAL FLORIDA, INC. LB 6360  
390 POINCIANA DR., MELBOURNE, FL 32935  
E-MAIL: [INFO@HORIZONSURVEYORS.COM](mailto:INFO@HORIZONSURVEYORS.COM)  
PHONE : (321) 254-8133

|                     |                |             |    |      |                |             |    |      |
|---------------------|----------------|-------------|----|------|----------------|-------------|----|------|
| SCALE 1" = 30'      | REVISION TABLE |             |    |      | REVISION TABLE |             |    |      |
| DATE 10-31-23       | DATE           | DESCRIPTION | BY | APVD | DATE           | DESCRIPTION | BY | APVD |
| FIELD BOOK 261      |                |             |    |      |                |             |    |      |
| & PAGE 20           |                |             |    |      |                |             |    |      |
| FIELD DATE 10-23-23 |                |             |    |      |                |             |    |      |

|  |
|--|
| SURVEY FOR:<br>PALM BAY POINTE<br>EAST |
| DRAWING NUMBER:<br>6617-23-1005        |



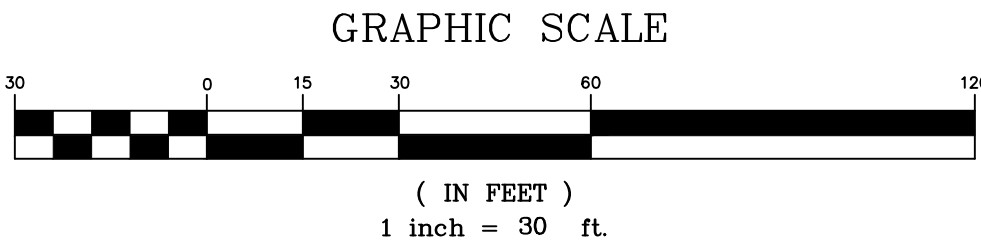

| TREE LEGEND |              |
|-------------|--------------|
| SYMBOL      | DESCRIPTION  |
|             | PALM TREE    |
|             | PINE TREE    |
|             | OAK TREE     |
|             | CYPRESS TREE |

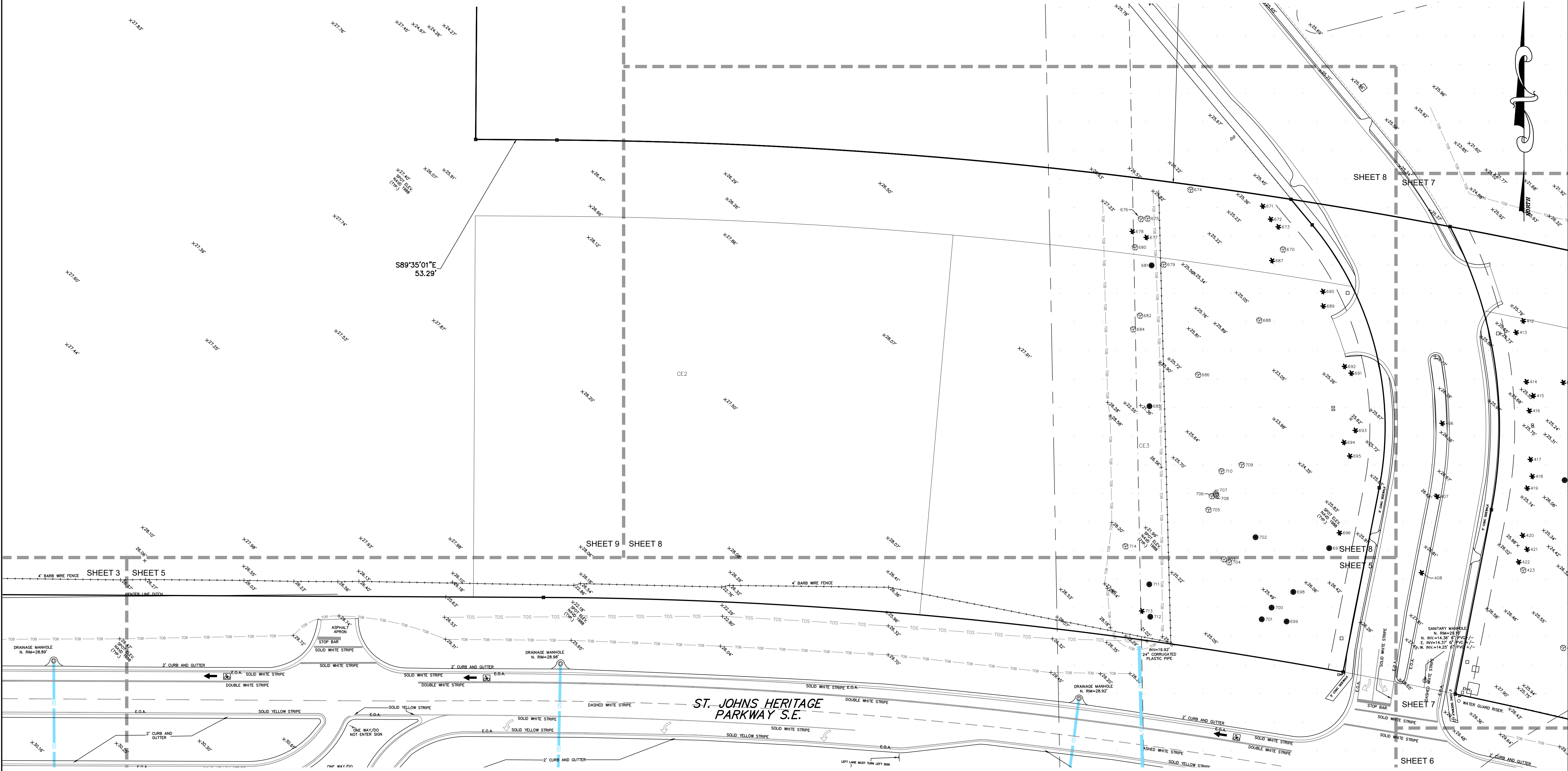
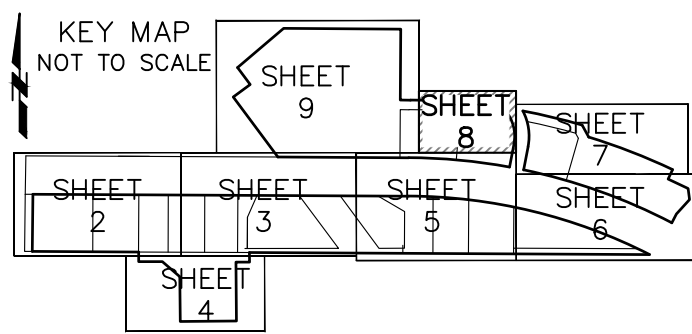

**HORIZON SURVEYORS**  
OF CENTRAL FLORIDA, INC. LB 6360  
390 POINCIANA DR., MELBOURNE, FL 32935  
E-MAIL: INFO@HORIZONSURVEYORS.COM  
PHONE : (321) 254-8133

SCALE 1" = 30'  
DATE 10-31-23  
FIELD BOOK 261  
& PAGE 20  
FIELD DATE 10-23-23

| REVISION TABLE |             |    |      | REVISION TABLE |             |    |      |
|----------------|-------------|----|------|----------------|-------------|----|------|
| DATE           | DESCRIPTION | BY | APVD | DATE           | DESCRIPTION | BY | APVD |
|                |             |    |      |                |             |    |      |
|                |             |    |      |                |             |    |      |
|                |             |    |      |                |             |    |      |

SURVEY FOR:  
PALM BAY POINTE  
EAST  
DRAWING NUMBER:  
6617-23-1005



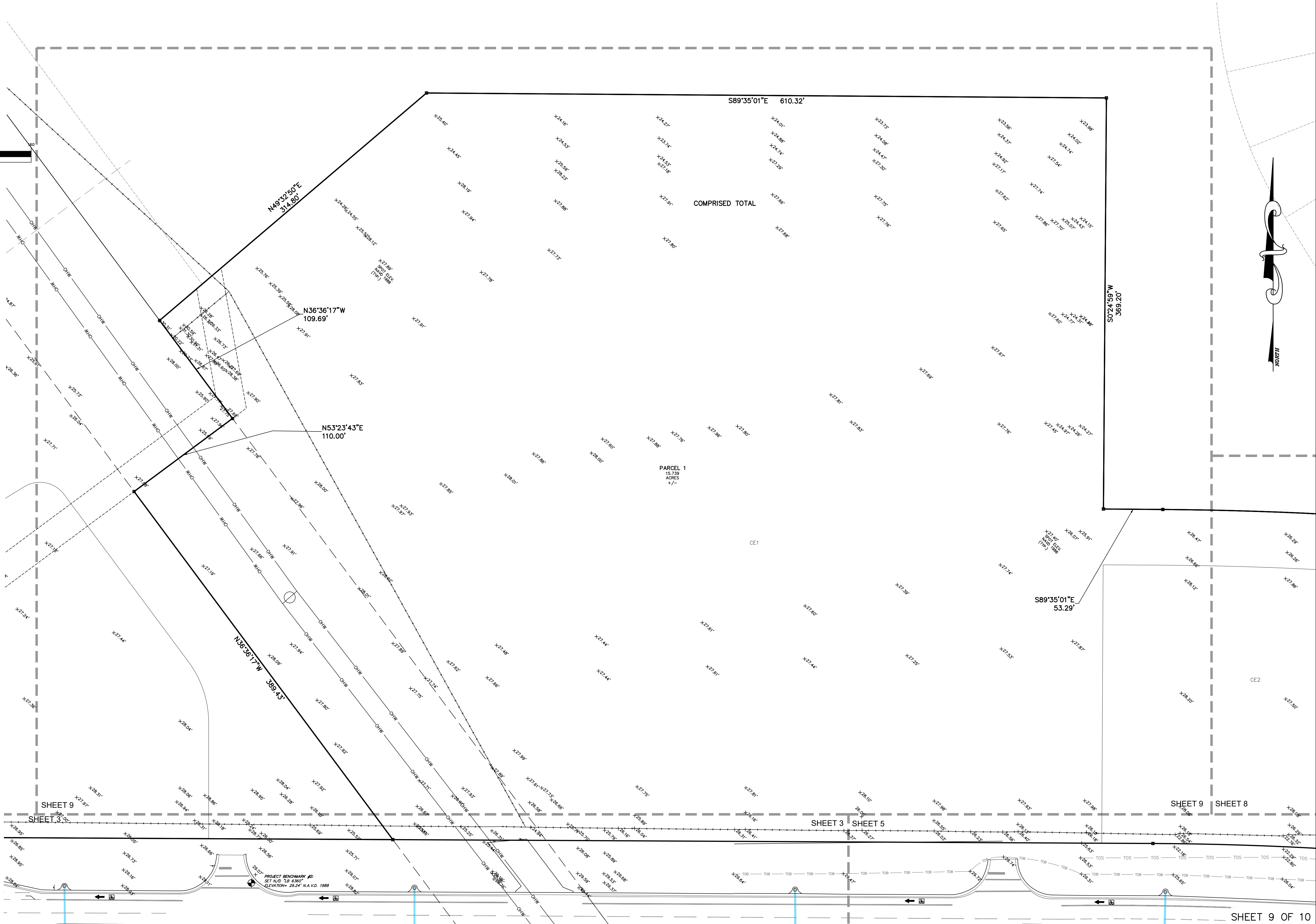
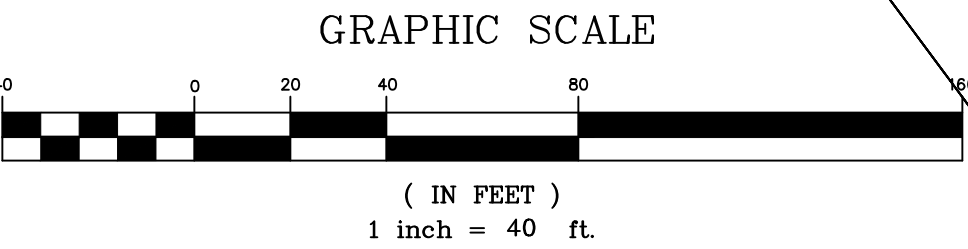
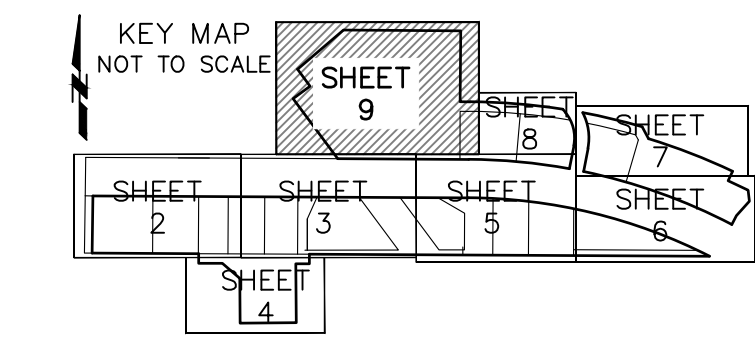

|  |                     |  |                |             |    |      |                |             |    |      |   |
|--|---------------------|--|----------------|-------------|----|------|----------------|-------------|----|------|---|
| <div><div>HORIZON SURVEYORS</div><div>OF CENTRAL FLORIDA, INC. LB 6360</div><div>390 POINCIANA DR., MELBOURNE, FL 32935</div><div>E-MAIL: INFO@HORIZONSURVEYORS.COM</div><div>PHONE : (321) 254-8133</div></div> | SCALE 1" = 40'      |  | REVISION TABLE |             |    |      | REVISION TABLE |             |    |      | SURVEY FOR:<br>PALM BAY POINTE<br>EAST<br>DRAWING NUMBER:<br>6617-23-1005 |
|  | DATE 10-31-23       |  | DATE           | DESCRIPTION | BY | APVD | DATE           | DESCRIPTION | BY | APVD |   |
|  | FIELD BOOK 261      |  |                |             |    |      |                |             |    |      |   |
|  | & PAGE 20           |  |                |             |    |      |                |             |    |      |   |
|  | FIELD DATE 10-23-23 |  |                |             |    |      |                |             |    |      |   |



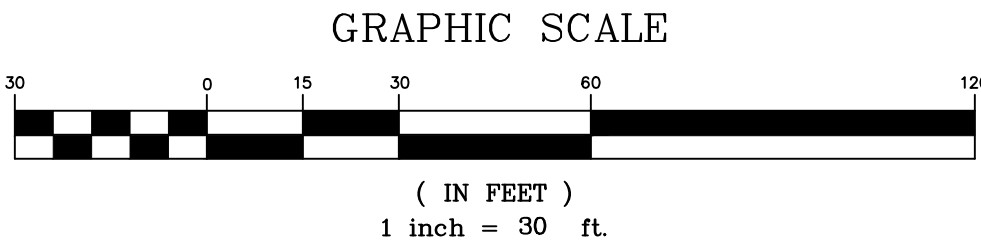

| TREE LEGEND |              |
|-------------|--------------|
| SYMBOL      | DESCRIPTION  |
|             | PALM TREE    |
|             | PINE TREE    |
|             | OAK TREE     |
|             | CYPRESS TREE |

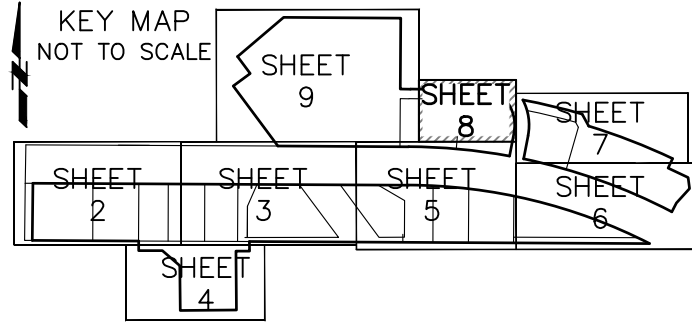

| Point Table |                | Point Table |             | Point Table |             | Point Table |             | Point Table |             | Point Table |                   | Point Table |                   | Point Table |                   | Point Table |               | Point Table |               |
|-------------|----------------|-------------|-------------|-------------|-------------|-------------|-------------|-------------|-------------|-------------|-------------------|-------------|-------------------|-------------|-------------------|-------------|---------------|-------------|---------------|
| Point #     | Description    | Point #     | Description | Point #     | Description | Point #     | Description | Point #     | Description | Point #     | Description       | Point #     | Description       | Point #     | Description       | Point #     | Description   | Point #     | Description   |
| 406         | PAL 10         | 432         | OAK 17      | 452         | PINE 8      | 513         | OAK 12      | 645         | OAK 24      | 666         | PAL 11            | 687         | PAL 10            | 707         | OAK 15            | 797         | OAK 7 9 DBL   | 818         | OAK 10        |
| 407         | PAL 10         | 433         | OAK 20      | 453         | PINE 7      | 515         | OAK 16      | 646         | OAK 18      | 667         | PINE 13           | 688         | OAK 17            | 708         | OAK 29            | 798         | OAK 8         | 819         | OAK TRIPLE 62 |
| 408         | PAL 10         | 434         | OAK 24      | 454         | OAK 14      | 516         | OAK 25      | 647         | OAK 13      | 668         | PINE 13           | 689         | PAL 7             | 709         | OAK 12            | 799         | OAK 12        | 820         | OAK 22        |
| 412         | PAL 11         | 435         | OAK 19      | 455         | PINE 10     | 517         | PAL 12      | 648         | OAK 16      | 669         | PINE CLUSTER X4 7 | 690         | PAL 11            | 710         | OAK 13            | 800         | OAK DBL 15 8  | 821         | OAK 6         |
| 413         | PAL 8          | 436         | OAK DBL 65  | 497         | OAK 17      | 518         | PAL 12      | 649         | OAK 7       | 670         | OAK TRIPLE 70     | 691         | PAL 10            | 711         | PINE 12           | 801         | OAK 8         | 822         | OAK 22        |
| 414         | PAL 11         | 437         | OAK 15      | 498         | OAK 15      | 519         | PAL 12      | 651         | OAK 19      | 671         | PAL 10            | 692         | PAL 9             | 712         | PINE 12           | 803         | OAK 8         | 823         | OAK 16        |
| 415         | PAL 11         | 438         | OAK 18      | 499         | PINE 14     | 520         | OAK 10      | 652         | OAK 23      | 672         | PAL 10            | 693         | PAL 12            | 713         | PAL 10            | 804         | OAK 8         | 824         | OAK 10        |
| 416         | PAL 12         | 439         | OAK 24      | 500         | OAK 20      | 521         | PINE 10     | 653         | OAK 15      | 673         | PAL 11            | 694         | PAL 10            | 714         | OAK 10            | 805         | OAK 19        | 825         | OAK 12        |
| 417         | PAL 13         | 440         | OAK 11      | 501         | OAK 16      | 522         | PINE 12     | 654         | OAK 18      | 674         | OAK 24            | 695         | PAL 11            | 785         | OAK DBL 31        | 806         | OAK 13        | 826         | OAK 13        |
| 418         | PAL 12         | 441         | OAK 10      | 502         | PINE 16     | 524         | PINE 11     | 655         | OAK 17      | 675         | OAK TRIPLE 6      | 696         | PAL 12            | 786         | OAK 12            | 807         | OAK 11        | 827         | OAK 8         |
| 419         | PAL 12         | 442         | PINE 10     | 503         | PINE 10     | 525         | PINE 11     | 656         | OAK 15      | 676         | OAK 8             | 697         | PINE 22           | 787         | PAL 11            | 808         | OAK 11        | 828         | OAK 7         |
| 420         | PAL 10         | 443         | PINE 11     | 504         | OAK 19      | 526         | PINE 8      | 657         | OAK 56      | 677         | PAL 11            | 698         | PINE 10           | 788         | OAK 7 X3          | 809         | OAK DBL 10 16 | 829         | PINE 8        |
| 421         | PAL 10         | 444         | OAK 12      | 505         | PINE 13     | 636         | OAK DBL 32  | 658         | OAK 16      | 678         | PAL 11            | 699         | PINE CLUSTER X8 7 | 789         | OAK 9             | 810         | OAK 17        | 830         | OAK 24        |
| 422         | PAL 10         | 445         | PINE 7      | 506         | OAK 17      | 637         | OAK 8       | 659         | OAK 17      | 679         | OAK 6             | 700         | PINE 8            | 790         | OAK 19            | 811         | OAK 8         | 831         | OAK DBL 32    |
| 423         | OAK 13         | 446         | PINE 7      | 507         | OAK 22      | 639         | OAK 20      | 660         | OAK 17      | 680         | OAK 10            | 701         | PINE 10           | 791         | OAK 24            | 812         | OAK 10        | 832         | OAK 23        |
| 427         | OAK CLUSTER 68 | 447         | PINE 7      | 508         | OAK 13      | 640         | PAL 10      | 661         | PINE 11     | 681         | PINE 6            | 702         | PINE 12           | 792         | OAK 8             | 813         | OAK 9         | 833         | OAK TRIPLE 22 |
| 428         | OAK 16         | 448         | PINE 12     | 509         | OAK 24      | 641         | PINE 8      | 662         | PAL 12      | 682         | OAK 18            | 703         | OAK 7             | 793         | OAK 10 8 DBL      | 814         | PINE 7        | 834         | OAK 11        |
| 429         | OAK 21         | 449         | PINE 6      | 510         | OAK 18      | 642         | OAK 15      | 663         | PAL 12      | 684         | OAK 18            | 704         | OAK 21            | 794         | OAK 57 CLUSTER X5 | 815         | OAK 9         | 835         | OAK 19        |
| 430         | PINE 6         | 450         | PINE 9      | 511         | OAK 14      | 643         | OAK 13      | 664         | PAL 10      | 685         | PINE 10           | 705         | OAK TRIPLE 25     | 795         | OAK 7             | 816         | OAK 10        | 836         | OAK DBL 26    |
| 431         | PINE 8         | 451         | PINE 12     | 512         | OAK 36      | 644         | OAK 13      | 665         | PAL 12      | 686         | OAK 50            | 706         | OAK 13            | 796         | OAK 6             | 817         | OAK 10        | 837         | OAK DBL 27    |

| Point Table |             |
|-------------|-------------|
| Point #     | Description |
| 838         | OAK DBL 28  |
| 839         | OAK 14      |
| 840         | OAK 30      |
| 841         | OAK 22      |
| 842         | OAK 7       |
| 843         | OAK 19      |
| 844         | OAK 18      |
| 845         | OAK DBL 72  |
| 846         | OAK DBL 35  |
| 848         | OAK 9       |
| 849         | OAK 8       |
| 850         | OAK 16      |
| 851         | OAK 17      |
| 852         | OAK 18      |
| 853         | OAK DBL 24  |
| 854         | OAK 14      |
| 856         | PINE 6      |
| 857         | PINE 6      |
| 858         | PINE 6      |
| 859         | PINE 6      |

| Point Table |             |
|-------------|-------------|
| Point #     | Description |
| 860         | OAK 17      |
| 861         | OAK 12      |
| 1612        | PALM BAY ND |