

LOCATION MAP

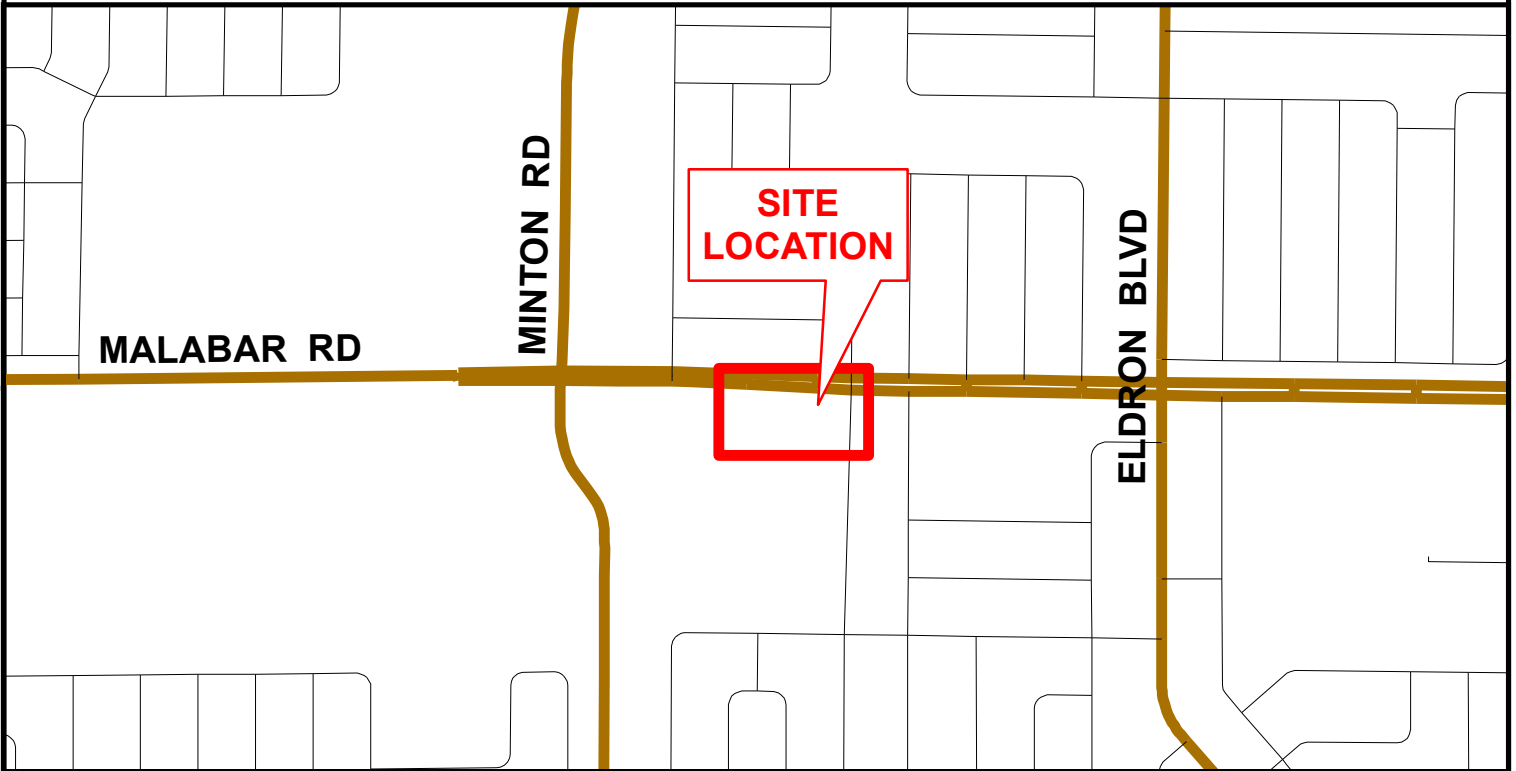

Map is for illustrative purposes only!
 Not to be construed as binding or a survey.
 Map created by the City of Palm Bay
 Public Works Department (RSD), on February 18, 2025.

**PROPOSED AT&T 5' WIDE EASEMENT
 CITY COMPLEX CELL TOWER
 (TRACT "A", PORT MALABAR UNIT 10)**

0 25 50 100
 Feet
 1 inch = 100 feet