

**SKETCH AND LEGAL DESCRIPTION OF A PORTION OF
SECTION 4, TOWNSHIP 29 SOUTH, RANGE 36 EAST, BREVARD COUNTY, FLORIDA.**

LEGAL DESCRIPTION:

THE WEST 7/8 OF THE NORTHWEST 1/4 OF THE NORTHEAST 1/4, EXCEPT THE WEST 70 FEET THEREOF AND ROAD RIGHTS-OF-WAY, PAR 4 TO 9, LYING IN SECTION 4, TOWNSHIP 29 SOUTH, RANGE 36 EAST, BREVARD COUNTY, FLORIDA

ABBREVIATIONS LEGEND

SEC=SECTION
TWP=TOWNSHIP
RGE=RANGE
R/W =RIGHT OF WAY
C/L OR CL =CENTERLINE
PB =PLAT BOOK
OR =OFFICIAL RECORDS BOOK
PG =PAGE
LB =LICENSED BUSINESS
PSM=PROFESSIONAL SURVEYOR &
MAPPER

SURVEYOR'S NOTES:

1. BEARINGS SHOWN ARE REFERENCED TO NORTH LINE OF SECTION 4, HAVING AN ASSUMED BEARING OF N89°48'37"E. ALL OTHER BEARINGS ARE RELATIVE THEREUNTO.
2. THIS IS NOT A SURVEY: NO FIELDWORK WAS PERFORMED IN THE PREPARATION OF THIS EXHIBIT.
3. ALL COORDINATES AND DIMENSIONS ARE U.S. SURVEY FEET (12 METERS = 39.37 FEET)
4. THIS EXHIBIT CONSISTS OF 2 PAGES, AND IS NOT VALID WITHOUT ALL PAGES.

SURVEYOR'S CERTIFICATE

I HEREBY CERTIFY THAT THIS EXHIBIT HAS BEEN MADE UNDER MY DIRECTION, AND COMPLIES WITH STANDARDS OF PRACTICE AS SET FORTH BY THE FLORIDA BOARD OF PROFESSIONAL SURVEYORS AND MAPPERS CONTAINED IN CHAPTER 5J-17.051, FLORIDA ADMINISTRATIVE CODE, AND IS TRUE AND CORRECT TO THE BEST OF MY KNOWLEDGE AND BELIEF.

WILLIAM J WRIGHT, PhD, PSM
LICENSE NO. 6868, STATE OF FLORIDA

WrightPSM, LLC
PROFESSIONAL SURVEYING AND MAPPING
1248 SE 12TH AVE DEERFIELD BEACH, FL 33441
(772) 538-1858 www.wrightpsm.com
CERTIFICATE OF AUTHORIZATION NO. L.B.8186

SCALE: 1"=200'

DATE: 06/29/2023

JOB NO. 23-0128

PAGE 1 OF 2

**SKETCH AND LEGAL DESCRIPTION OF A PORTION OF
SECTION 4, TOWNSHIP 29 SOUTH, RANGE 36 EAST, BREVARD COUNTY, FLORIDA.**

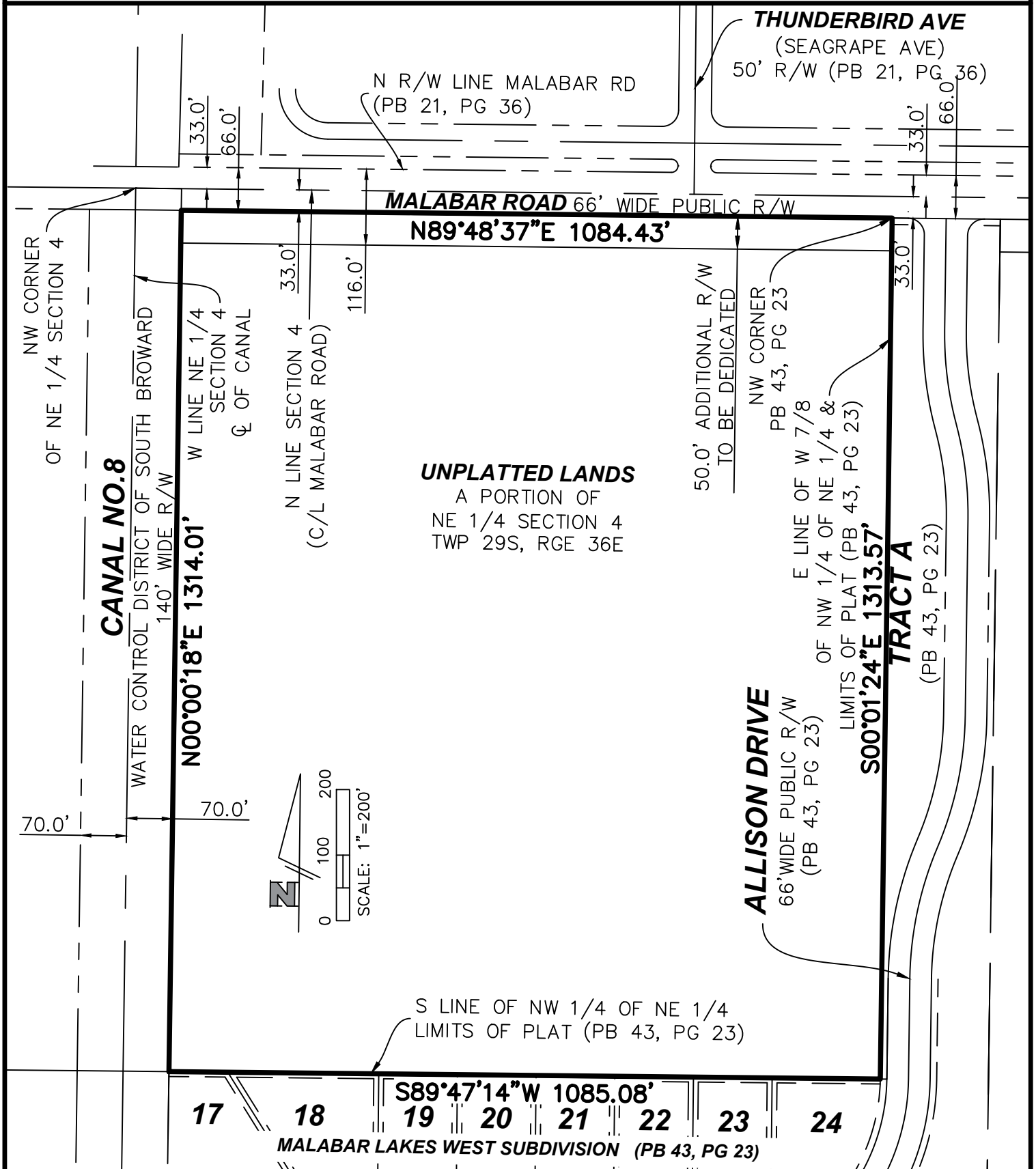

WrightPSM, LLC

PROFESSIONAL SURVEYING AND MAPPING
1248 SE 12TH AVE DEERFIELD BEACH, FL 33441
(772) 538-1858 www.wrightpsm.com
CERTIFICATE OF AUTHORIZATION NO. L.B.8186

SCALE: 1" = 200'

JOB NO. 23-0128

DATE: 06/29/2023

PAGE 2 OF 2