

SURVEY NOTES:

SURVEY OF A PARCEL OF LAND IN SECTION 21, TOWNSHIP 28 SOUTH, RANGE 36 EAST, BREVARD COUNTY, FLORIDA.

SURVEY FOR BOUNDARY AND DESCRIPTION ONLY.

IMPROVEMENTS AND/OR UTILITIES, WHETHER ABOVEGROUND OR UNDERGROUND, ARE NOT LOCATED OR SHOWN ON THIS SURVEY.

BEARING REFERENCE: ASSUMED BEARING OF N89°19'54"W ON THE NORTH RIGHT-OF-WAY LINE OF EMERSON DRIVE ACCORDING TO OFFICIAL RECORDS BOOK 5750, PAGE 7946, PUBLIC RECORDS OF BREVARD COUNTY, FLORIDA.

THIS SURVEY IS SUBJECT TO EASEMENTS, RESTRICTIONS, RESERVATIONS AND RIGHTS-OF-WAY OF RECORD.

THIS SURVEY WAS PERFORMED WITHOUT THE BENEFIT OF AN ABSTRACT OF TITLE.

THIS SURVEY IS NOT VALID WITHOUT THE SIGNATURE AND ORIGINAL RAISED SEAL OF A FLORIDA LICENSED PROFESSIONAL SURVEYOR AND MAPPER UNLESS ELECTRONICALLY SIGNED AND SEALED IN ACCORDANCE WITH FLORIDA STATUTES CHAPTER 472.025.

THIS SURVEY MEETS THE STANDARDS OF PRACTICE FOR SURVEYS AS REQUIRED BY FLORIDA STATUTES CHAPTER 472 AND THE STANDARDS OF PRACTICE FOR SURVEYS AS REQUIRED BY CHAPTER 5J-17, FLORIDA ADMINISTRATIVE CODE.

DATE OF LAST FIELD WORK: 01/25/2024

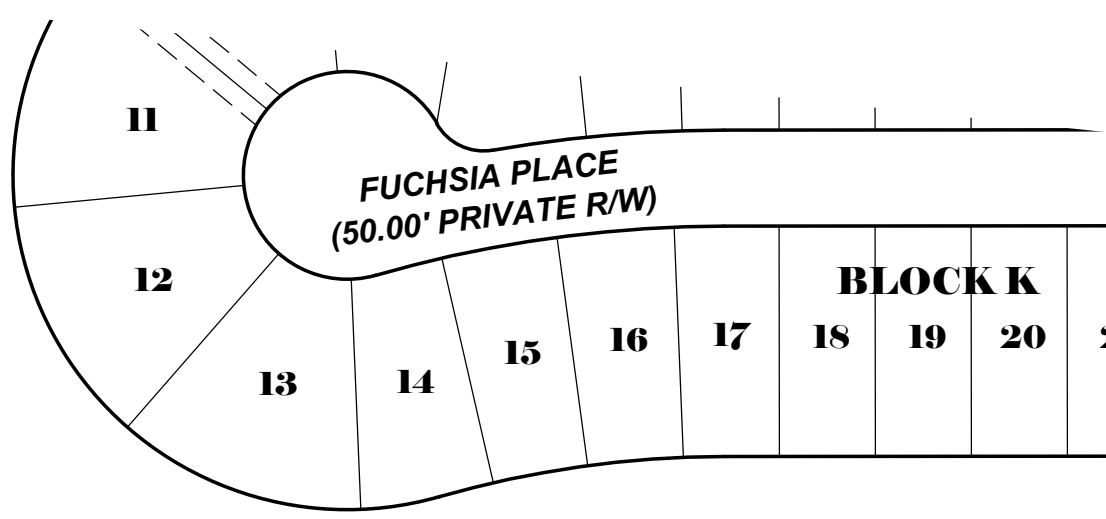

| ABBREVIATIONS | | | | | | | | | |
|---------------|--------------------------|-----|--------------------------------|------|-------------------------------------|-------|------------------------------------|--------|---------------------------------------|
| ACC | ARC CORNERTIMER | AL | ARC LENGTH | AVE | AVENUE | BVD | BOULEVARD | BM | BENCH MARK |
| BDC | BEGINNING OF CURVE | CL | CENTERLINE | CA | CENTRAL ANGLE | CB | CHORD BEARING | CBS | CONCRETE BLOCK STRUCTURE |
| CH | CHORD LENGTH | CM | CONCRETE MONUMENT | CMP | CORRUGATED METAL PIPE | CONC | CONCRETE | COR | CORNER |
| DBL | DOUBLE CENTRAL ANGLE | DRI | DEVELOPMENT OF REGIONAL IMPACT | ELEC | ELECTRIC | ELEV | ELEVATION | EOC | END OF CURVE |
| EOP | EDGE OF PAVEMENT | EDW | EDGE OF WATER | ENCP | ELLIPTICAL REINFORCED CONCRETE PIPE | ENBT | ENDPOINT | FD | FOUND |
| FEE | FINISHED FLOOR ELEVATION | FI | FIRE HYDRANT | FL | FLORIDA POWER AND LIGHT | FT | FEET | HAY | HIGHWAY |
| ID# | IDENTIFICATION NUMBER | INV | INVERT | IR | IRON ROD | IRC | IRON ROD AND CAP | LB | LICENSED BUSINESS |
| LWP | LIGHTER WOOD POST | NM | NEIGHBORHOOD IDENTIFICATION | NAD | NAD 83 | NAD83 | NORTH AMERICAN VERTICAL DATUM 1988 | NOVD08 | NATIONAL GEODETIC VERTICAL DATUM 1988 |
| NVT | NON-TANGENT LINE | NTL | NON-TANGENT LINE | NVS | NOT TO SCALE | ONE | OVERHEAD ELECTRIC/UTILITY | OROB | OFFICIAL RECORDS BOOK |
| PR | PLAT BOOK | POC | POINT OF COMPOUND CURVATURE | PCP | PERMANENT CONTROL POINT | PSR | PAGE(S) | PK | PARKER-KALEN |
| POB | POINT OF BEGINNING | POC | POINT OF COMMENCEMENT | PP | POWER/UTILITY POLE | PRC | POINT OF REVERSE CURVATURE | PUD | PLANNED UNIT DEVELOPMENT |
| R | RADIUS | R/W | RIGHT-OF-WAY | RCP | REINFORCED CONCRETE PIPE | RR | RAILROAD | ST | STREET |
| TYP | TYPICAL | | | | | | | | |

SURVEY SYMBOL LEGEND

- 1/4 SECTION CORNER, MARKED AS NOTED
- FOUND 5/8" IRON ROD AND CAP STAMPED PRM; ID# LB4905, UNLESS OTHERWISE NOTED
- FOUND 1/2" IRON ROD AND CAP; ID# LB4905, UNLESS OTHERWISE NOTED

COMMERCIAL PARCELS C-6 THROUGH C-9 (ORB 5750, PG 7946) (NOT INCLUDED)

COMMERCIAL PARCELS C-2 THROUGH C-5 (ORB 5750, PG 7946) (NOT INCLUDED)

DESCRIPTION OF RIVERWOOD AT EVERLANDS - PHASE 3

A PARCEL OF LAND IN SECTION 21, TOWNSHIP 28 SOUTH, RANGE 36 EAST, BREVARD COUNTY, FLORIDA, MORE PARTICULARLY DESCRIBED AS FOLLOWS:

BEGIN AT THE NORTHEAST CORNER OF THAT CERTAIN PARCEL OF LAND DESCRIBED AS COMMERCIAL PARCEL C-1 IN OFFICIAL RECORDS BOOK 5750, PAGE 7946, PUBLIC RECORDS OF BREVARD COUNTY, FLORIDA, (SAID POINT ALSO BEING A POINT ON THE BOUNDARY OF RIVERWOOD AT EVERLANDS PHASE 1, ACCORDING TO THE PLAT THEREOF AS RECORDED IN PLAT BOOK 74, PAGE 73, PUBLIC RECORDS OF BREVARD COUNTY, FLORIDA), AND RUN ALONG THE BOUNDARY OF SAID RIVERWOOD AT EVERLANDS PHASE 1, THE FOLLOWING TWENTY ONE (21) COURSES AND DISTANCES: 1) THENCE S89°19'54"E, A DISTANCE OF 295.73 FEET; 2) THENCE S63°40'39"E, A DISTANCE OF 80.80 FEET; 3) THENCE S71°38'50"E, A DISTANCE OF 50.49 FEET; 4) THENCE S63°40'39"E, A DISTANCE OF 120.00 FEET; 5) THENCE S26°19'21"W, A DISTANCE OF 237.67 FEET TO THE BEGINNING OF A CURVE TO THE LEFT; 6) THENCE S26°19'21"W, A DISTANCE OF 237.67 FEET TO THE BEGINNING OF A CURVE TO THE LEFT; 7) THENCE ALONG THE ARC OF SAID CURVE, (SAID CURVE BEING CURVED CONCAVE TO THE NORTHEAST, AND HAVING A RADIUS OF 100.00 FEET, A CENTRAL ANGLE OF 114°21'45", A CHORD BEARING OF S30°51'32"E, AND A CHORD LENGTH OF 168.08 FEET), A DISTANCE OF 199.60 FEET TO A POINT OF REVERSE CURVATURE; 8) THENCE ALONG THE ARC OF SAID CURVE, (SAID CURVE BEING CURVED CONCAVE TO THE SOUTHWEST, AND HAVING A RADIUS OF 670.00 FEET, A CENTRAL ANGLE OF 16°16'51", A CHORD BEARING OF S79°53'59"E, AND A CHORD LENGTH OF 189.74 FEET), A DISTANCE OF 190.38 FEET TO AN INTERSECTION WITH A NON-TANGENT LINE TO THE NORTHEAST; 9) THENCE N20°22'44"E, ALONG SAID NON-TANGENT LINE, A DISTANCE OF 20.01 FEET; 10) THENCE N69°37'16"W, A DISTANCE OF 120.00 FEET; 11) THENCE N01°08'06"E, A DISTANCE OF 58.49 FEET TO THE BEGINNING OF A CURVE TO THE RIGHT; 12) THENCE ALONG THE ARC OF SAID CURVE, (SAID CURVE BEING CURVED CONCAVE TO THE SOUTHWEST, AND HAVING A RADIUS OF 174.00 FEET, A CENTRAL ANGLE OF 218°29'16", A CHORD BEARING OF S69°37'16"E, AND A CHORD LENGTH OF 328.56 FEET), A DISTANCE OF 663.52 FEET TO THE END OF SAID CURVE; 13) THENCE S39°37'23"W, A DISTANCE OF 58.49 FEET; 14) THENCE N69°37'16"W, A DISTANCE OF 120.00 FEET; 15) THENCE S20°22'44"W, A DISTANCE OF 20.01 FEET TO A NON-TANGENT INTERSECTION WITH A CURVE TO THE RIGHT; 16) THENCE ALONG THE ARC OF SAID CURVE, (SAID CURVE BEING CURVED CONCAVE TO THE SOUTHWEST, AND HAVING A RADIUS OF 670.00 FEET, A CENTRAL ANGLE OF 24°03'54", A CHORD BEARING OF S56°27'00"E, AND A CHORD LENGTH OF 279.35 FEET), A DISTANCE OF 281.41 FEET TO AN INTERSECTION WITH A NON-TANGENT LINE TO THE SOUTHWEST; 17) THENCE S46°34'57"W, ALONG SAID NON-TANGENT LINE, A DISTANCE OF 120.00 FEET TO A NON-TANGENT INTERSECTION WITH A CURVE TO THE RIGHT; 18) THENCE ALONG THE ARC OF SAID CURVE, (SAID CURVE BEING CURVED CONCAVE TO THE SOUTHWEST, AND HAVING A RADIUS OF 550.00 FEET, A CENTRAL ANGLE OF 4°16'43", A CHORD BEARING OF S41°16'42"E, AND A CHORD LENGTH OF 41.06 FEET), A DISTANCE OF 41.07 FEET TO A POINT OF REVERSE CURVATURE; 19) THENCE ALONG THE ARC OF SAID CURVE, (SAID CURVE BEING CURVED CONCAVE TO THE NORTHEAST, AND HAVING A RADIUS OF 300.00 FEET, A CENTRAL ANGLE OF 9°10'29", A CHORD BEARING OF S43°43'34"E, AND A CHORD LENGTH OF 47.99 FEET), A DISTANCE OF 48.04 FEET TO AN INTERSECTION WITH A NON-TANGENT LINE TO THE NORTHEAST; 20) THENCE N41°14'11"E, ALONG SAID NON-TANGENT LINE, A DISTANCE OF 120.00 FEET TO A NON-TANGENT INTERSECTION WITH A CURVE TO THE LEFT; 21) THENCE ALONG THE ARC OF SAID CURVE, (SAID CURVE BEING CURVED CONCAVE TO THE NORTHEAST, AND HAVING A RADIUS OF 180.00 FEET, A CENTRAL ANGLE OF 28°40'14", A CHORD BEARING OF S63°08'55"E, AND A CHORD LENGTH OF 32.17 FEET), A DISTANCE OF 93.21 FEET TO AN INTERSECTION WITH A NON-TANGENT LINE TO THE SOUTHWEST; THENCE S12°00'58"W, ALONG SAID NON-TANGENT LINE, A DISTANCE OF 290.00 FEET TO A NON-TANGENT INTERSECTION WITH A CURVE TO THE RIGHT; THENCE ALONG THE ARC OF SAID CURVE, (SAID CURVE BEING CURVED CONCAVE TO THE NORTHEAST, AND HAVING A RADIUS OF 470.00 FEET, A CENTRAL ANGLE OF 35°10'19", A CHORD BEARING OF N60°23'53"W, AND A CHORD LENGTH OF 284.01 FEET), A DISTANCE OF 288.52 FEET TO A NON-TANGENT INTERSECTION WITH A CURVE TO THE LEFT; THENCE ALONG THE ARC OF SAID CURVE, (SAID CURVE BEING CURVED CONCAVE TO THE SOUTHEAST, AND HAVING A RADIUS OF 250.00 FEET, A CENTRAL ANGLE OF 9°40'37", A CHORD BEARING OF S34°25'02"W, AND A CHORD LENGTH OF 42.17 FEET), A DISTANCE OF 42.22 FEET TO AN INTERSECTION WITH A NON-TANGENT LINE TO THE SOUTHEAST; THENCE S60°25'16"E, ALONG SAID NON-TANGENT LINE, A DISTANCE OF 25.00 FEET TO A NON-TANGENT INTERSECTION WITH A CURVE TO THE LEFT; THENCE ALONG THE ARC OF SAID CURVE, (SAID CURVE BEING CURVED CONCAVE TO THE SOUTHEAST, AND HAVING A RADIUS OF 500.00 FEET, A CENTRAL ANGLE OF 28°54'41", A CHORD BEARING OF S15°07'27"W, AND A CHORD LENGTH OF 112.33 FEET), A DISTANCE OF 113.54 FEET TO THE END OF SAID CURVE; THENCE S00°40'06"W, A DISTANCE OF 41.32 FEET; THENCE S89°19'54"E, A DISTANCE OF 62.36 FEET; THENCE S00°40'06"W, A DISTANCE OF 60.00 FEET; THENCE N89°19'54"W, A DISTANCE OF 62.36 FEET; THENCE S00°40'06"W, A DISTANCE OF 267.45 FEET TO THE NORTHWEST CORNER OF THAT CERTAIN PARCEL OF LAND DESCRIBED AS COMMERCIAL PARCELS C-2 THROUGH C-5, AS RECORDED IN SAID OFFICIAL RECORDS BOOK 5750, PAGE 7946; THENCE CONTINUE S00°40'06"W, ALONG THE WEST BOUNDARY OF SAID COMMERCIAL PARCELS C-2 THROUGH C-5, A DISTANCE OF 800.00 FEET TO THE SOUTHWEST CORNER OF SAID COMMERCIAL PARCELS C-2 THROUGH C-5 AND A POINT ON THE NORTH RIGHT-OF-WAY LINE OF EMERSON DRIVE, A 100.00 FOOT WIDE PUBLIC RIGHT-OF-WAY AS DESCRIBED IN OFFICIAL RECORDS BOOK 6149, PAGE 2602, PUBLIC RECORDS OF BREVARD COUNTY, FLORIDA; THENCE N89°19'54"W, ALONG SAID NORTH RIGHT-OF-WAY LINE, A DISTANCE OF 100.00 FEET TO THE SOUTHEAST CORNER OF THAT CERTAIN PARCEL OF LAND DESCRIBED AS COMMERCIAL PARCELS C-6 THROUGH C-9 IN SAID OFFICIAL RECORDS BOOK 5750, PAGE 7946; THENCE N00°40'06"E, ALONG THE EAST LINE OF SAID COMMERCIAL PARCELS C-6 THROUGH C-9, A DISTANCE OF 800.00 FEET TO THE NORTHEAST CORNER OF SAID COMMERCIAL PARCELS C-6 THROUGH C-9; THENCE N00°40'06"E, A DISTANCE OF 368.77 FEET TO BEGINNING OF A CURVE TO THE RIGHT; THENCE ALONG THE ARC OF SAID CURVE, (SAID CURVE BEING CURVED CONCAVE TO THE SOUTHEAST, AND HAVING A RADIUS OF 325.00 FEET, A CENTRAL ANGLE OF 28°54'38", A CHORD BEARING OF N15°07'25"E, AND A CHORD LENGTH OF 162.25 FEET), A DISTANCE OF 163.99 FEET TO AN INTERSECTION WITH A NON-TANGENT LINE TO THE NORTHWEST; THENCE N60°25'16"W, ALONG SAID NON-TANGENT LINE, A DISTANCE OF 255.47 FEET; THENCE N89°17°00"W, A DISTANCE OF 829.96 FEET TO THE EAST RIGHT-OF-WAY LINE OF ST. JOHNS HERITAGE PARKWAY, A 200.00 FOOT WIDE PUBLIC RIGHT-OF-WAY AS DESCRIBED IN OFFICIAL RECORDS BOOK 7491, PAGE 1713, PUBLIC RECORDS OF BREVARD COUNTY, FLORIDA; THENCE N00°43'00"W ALONG SAID EAST RIGHT-OF-WAY LINE OF ST. JOHNS HERITAGE PARKWAY, A DISTANCE OF 581.32 FEET TO THE SOUTHWEST CORNER OF SAID COMMERCIAL PARCEL C-1; THENCE ALONG THE BOUNDARY OF SAID COMMERCIAL PARCEL C-1, THE FOLLOWING THREE (3) COURSES AND DISTANCES: 1) THENCE N89°19'54"W, A DISTANCE OF 182.67 FEET TO THE BEGINNING OF A CURVE TO THE RIGHT; 2) THENCE ALONG THE ARC OF SAID CURVE, (SAID CURVE BEING CURVED CONCAVE TO THE SOUTHWEST, AND HAVING A RADIUS OF 930.00 FEET, A CENTRAL ANGLE OF 7°14'51", A CHORD BEARING OF S85°42'28"E, AND A CHORD LENGTH OF 117.56 FEET), A DISTANCE OF 117.64 FEET TO AN INTERSECTION WITH A NON-TANGENT LINE TO THE NORTH; 3) THENCE N00°42'13"E, ALONG SAID NON-TANGENT LINE, A DISTANCE OF 307.33 FEET TO THE POINT OF BEGINNING. CONTAINING 23.54 ACRES, MORE OR LESS.

| | |
|---------------------------|------------------|
| FIELD BOOK: --- | |
| PAGE(S): --- | |
| | |
| | |
| | |
| | |
| | |
| | |
| | |
| | |
| DESIGN/DRAWN: LES/LMO/TBS | DATE: 03/06/2024 |

S

B

E

B.S.E. CONSULTANTS, INC.
CONSULTING - ENGINEERING -
LAND SURVEYING

312 SOUTH HARBOR CITY BOULEVARD, SUITE 4
MELBOURNE, FLORIDA 32901
PHONE: (321) 725-3074 FAX: (321) 723-1159

CERTIFICATE OF PROFESSIONAL ENGINEERS
BUSINESS AUTHORIZATION #4925
CERTIFICATE OF LAND SURVEYING
BUSINESS AUTHORIZATION: LB0004905

RIVERWOOD AT EVERLANDS
PHASE 3

BOUNDARY SURVEY

SCOTT M. GLAUBITZ
PROFESSIONAL LAND SURVEYOR
FLORIDA LICENSE NUMBER 4151

LESLEE E. HOWARD
PROFESSIONAL SURVEYOR & MAPPER
FLORIDA LICENSE NUMBER 5611

| | |
|-------------|------------------|
| PROJECT NO. | 10860.710 |
| DRAWING NO. | 10860710_100_002 |
| SHEET | 1 of 1 |